ON SALE WEDNESDAY & THURSDAY

MIDWEEK Sport

September 16, 2020 £1.10
(on sale Wed Sept 16 & Thur Sept 17)



## 'Sexual predator' Tory MP caged for two years

PAGE 2

## AS CHANNEL 4 SOAP RETURNS TO OUR SCREENS...

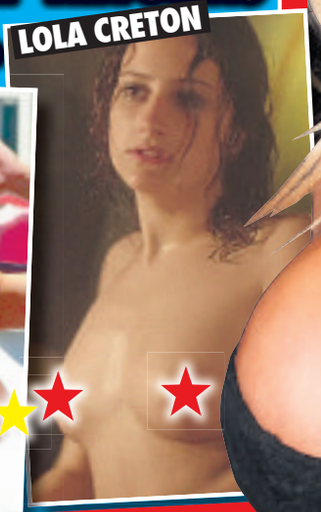


## BABES OF HOLLYOAKS BARED!

...AND MANY, MANY MORE!

## Love Island Hannah is topless inside

GRUESOME MEAL DETAILS HEARD IN COURT

# HOW CANNIBAL ATE LOVER'S BRAIN

SHOCK EXCLUSIVE

PAGE 5

GET THE SPORT ONLINE FREE FOR A MONTH! GO TO www.sundaysportonline.co.uk

## Trump: US fires will stop when it gets cooler!

**PRESIDENT Trump has dismissed concerns over climate change on a visit to fire-ravaged California, telling a concerned official there it would "start getting cooler".**

**Blazes in California, Oregon and Washington state have burned almost two million hectares (5m acres) of land and killed at least 36 people since early August.**

**Climate change sceptic Trump (*above*) blames the crisis on poor forest management.**

**Meanwhile, Democratic presidential candidate Joe Biden called Mr Trump "a climate arsonist".**

**He told an event in Delaware that four more years of his opponent in the White House would see "more of America ablaze".**

**During his visit to Sacramento, Mr Trump told an official: "It'll start getting cooler, you just watch... I don't think science knows actually."**

## Women lose pension case

TWO women affected by changes to the state pension age have lost their Court of Appeal challenge.

Julie Delve, 62, and Karen Glynn, 63, backed by campaign group BackTo60, had challenged Department for Work and Pensions' decision to increase the state pension age from 60 to 66.

Yesterday, senior Court of Appeal judges dismissed their case, saying introducing the same state pension age for men and women did not amount to unlawful discrimination.

# TAKING THE HISS!

## Man on bus uses SNAKE as a face covering

**A MAN abided by strict face covering rules when he got on a bus – by wearing a huge SNAKE.**

**The man, who was clearly keen not to spread COVID-19, calmy took a seat with the boa constrictor wrapped round his face.**

**Shocked passengers watched on as he removed the potentially killer reptile from around his neck and allowed it to slither around the bus's handrails.**

**One witness, who did not wish to give her name, said the sight on the Swinton to Manchester service was "definitely entertaining".**

**The 46-year-old said: "He had it wrapped around his face like a mask getting on the bus.**

**"At first I thought he had a really funky mask on, then he let it crawl around the handrails.**

**"No-one was really bothered on the bus but a man behind took a video. It was definitely entertaining."**

**Another said: "I shat myself."**

BRASS NECK: Fella and 'pet' mask

# YOU ARE A SEXUAL PREDATOR WHO USED SUCCESS AS A COVER

GROPER: Charlie Elphicke

**FORMER Dover MP and "sexual predator" Charlie Elphicke has been jailed for two years for sexually assaulting two women, about a decade apart.**

The disgraced father-of-two showed no emotion as judge Mrs Justice Whipple sentenced him to an immediate prison term for three counts of sexual assault, following a month-long trial which heard trained lawyer Elphicke lied to police, top Tories and his wife.

It has since emerged that 49-year-old Elphicke's daughter Charlotte, 20, had become estranged from him, while his wife, Natalie Elphicke, announced on social media that she had ended their 25-year marriage less than an hour after his conviction at Southwark Crown Court in July.

At his sentencing yesterday, the judge said: "You're a sexual predator who used your success and respectability as a cover."

One of Elphicke's victims, in a statement read to court, described the psychological harm she suffered, adding: "I still remember how he made me feel, I still know those feelings of fear and helplessness."

The other said she routinely could not trust men, but took comfort in the conviction, saying: "I feel heard. Thank you."

Elphicke said in a statement that he would appeal the conviction.

Prosecutor Eloise Marshall QC previously described Elphicke as "an accomplished liar", and said the witness testimonies from the complainants were "almost identical", despite being from two women who did not know each other.

The court heard how the first offence took place when Elphicke invited a woman in her early 30s to share a drink with him while his children were asleep and his wife was away in the summer of 2007 – the first time she had been absent since the birth of their son.

The woman said that Elphicke asked her about bondage and sex, then kissed her and groped her breast before chasing her around his home.

Breaking down in court, she told jurors: "I was just shocked, really, really shocked.

"He was saying really bizarre things like, 'I'm a naughty Tory'.

"He was trying to grope me and trying to grab my bum."

The second woman said Elphicke also tried to kiss her and then groped her when they met for a drink in Westminster in April 2016.

She said: "He had his mouth open, continually trying to kiss me."

She said she spurned his sexual advances, telling jurors she was repulsed by him.

He assaulted her again the following month when he ran his hand up her thigh towards her groin.

Elphicke had denied assaulting either woman.

## 'Naughty Tory' caged for two years

By JAYNE FERGUSON
news@sundaysport.co.uk

## Young most hit by rise in UK unemployment

THE UK unemployment rate has risen to its highest level for two years, official figures show.

It grew to 4.1 per cent in the three months to July, compared with 3.9 per cent previously.

Young people were particularly hard hit, with those aged 16 to 24 suffering the biggest drop in employment compared with other age groups.

Firms continue to remove staff from payrolls as they prepare for the end of the Government's furlough scheme.

Some 695,000 UK workers have gone from the payrolls of British companies since the March lockdown.

The Government's Job Retention Scheme will begin tapering off next month before ending on October 31.

## COVID deaths fall below 100

**WEEKLY registered deaths involving COVID-19 have fallen below 100 for the first time since the lockdown, in part due to the August Bank Holiday, official figures show.**

**There were 78 deaths registered in England and Wales in the week ending September 4, 23 fewer than the previous week, the Office for National Statistics said, adding that the bank holiday on August 31 would have contributed to a lower number of deaths registered that week.**

**Its data shows dips in registered deaths from all causes in the weeks ending May 8 and May 29 – which both contained bank holidays.**

**It is the 20th consecutive week that the number of registered deaths involving COVID-19 has fallen.**

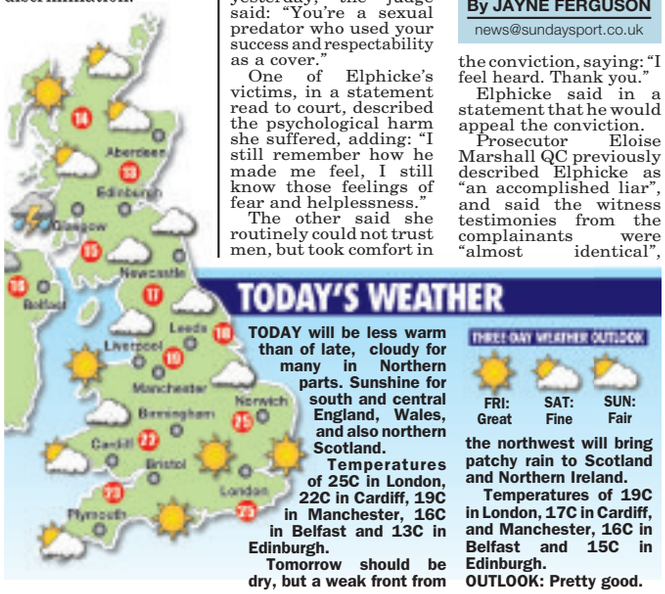


**TODAY will be less warm than of late, cloudy for many in Northern parts. Sunshine for south and central England, Wales, and also northern Scotland.**

**Temperatures of 25C in London, 22C in Cardiff, 19C in Manchester, 16C in Belfast and 13C in Edinburgh.**

**Tomorrow should be dry, but a weak front from the northwest will bring patchy rain to Scotland and Northern Ireland.**

**Temperatures of 19C in London, 17C in Cardiff, and Manchester, 16C in Belfast and 15C in Edinburgh.**

**OUTLOOK: Pretty good.**

# HOME SEC: I'D DOB IN NEIGHBOURS

THE Home Secretary has said she would report breaches of the "rule of six" coronavirus restrictions, while suggesting that families stopping to talk in the street could be breaking the new laws.

Priti Patel said she would report neighbours if it was a gathering of more than six, as she defended the Government over an exemption which says larger groups will be allowed to go hunting.

It comes as the national chairman of the Police Federation of England and Wales called for guidance over enforcement of the measures.

When asked if she would call the police on her neighbours if they breached the new rule, Ms Patel told the BBC yesterday: "I think anybody would want to take responsibility and ensure we're not spreading this awful disease and therefore if I saw gatherings of more than six people clearly I would report that."

Appearing on Radio 4's *Today* programme, Ms Patel said that two families of four stopping for a chat on the way to the park is "absolutely mingling".

"You have got to put this in the context of coronavirus and keeping distance, wearing masks," she said.

Midweek Sport ALWAYS HOME OF TOPLESS BABES

**Amy Diamond**
Age 30, 32E-24-35, from Widnes, Cheshire

**Sophie Howard**
Age 31, 30GG-24-35, from Southport

# So, Matt Smith, what DO you see in Emilia Clarke?

ITEM?: Matt and Emilia, who has great tits

## RUMOURS OF ROMANCE

By JUSTIN DUNN news@sundaysport.co.uk

**IS former *Doctor Who* star Matt Smith the spawniest man alive?**

The not-exactly-Brad-Pitt-looking actor has enjoyed flings with some of showbiz's finest women – and he might have bagged yet another.

Matt, 37, recently spent an evening with Emilia Clarke, Princess Daenerys Targaryen in *Game of Thrones*, sparking romance rumours.

The pair – who appeared together in the 2015 flick *Terminator: Genisys* – walked through London's Soho together after eating at a swanky diner.

Racy naked scenes in *GoT* helped shoot Emilia, 33, to international stardom, while Matt gained even more exposure playing Prince Philip in hit series *The Crown*.

Matt split from actress Lily James nine months ago, having previously dated model Daisy Lowe, the daughter of rock star Gavin Rossdale.

Emilia – named Esquire magazine's Sexiest Woman Alive in 2015 – recently split from director and writer Charlie McDowell, the son of actor Malcolm McDowell.

GET T... ONLINE FREE FOR ... GO TO www.su...line.co.uk

# 'Throw book' at sex-slave cult heiress

PROSECUTORS want a judge to throw the book at Seagram's booze empire heiress Clare Bronfman (*above*), 41, for her role as a high-ranking member of the Nxivm sex-slave cult by sentencing her to at least five years.

They argue that her plea deal of around two years in jail is nowhere near enough for her crimes.

Ahead of sentencing at the end of the month, prosecutors Tanya Hajjar and Mark Lesko wrote: "For years, Bronfman leveraged her colossal wealth to recruit individuals, often women with no legal status in the US, into Nxivm-affiliated organisations.

"She secured a workforce of individuals desperate to earn a living and dependent on her and on Nxivm and cult leader Keith Raniere."

In their report to the Brooklyn court they claim that her support for Raniere – who last year was found guilty of racketeering and sex trafficking – "enabled him to perpetrate his crimes."

## Fact me!

BULLFROGS do not sleep.

# Narcotics agent 'laundered cash for drug cartel'

**A STAR narcotics agent admitted conspiring to launder money with the same Colombian cartel he was sworn to fight.**

**The disgraced agent, Jose Irizarry, pleaded guilty to 19 charges, including bank fraud and having diverted millions of dollars in drug proceeds from Drug Enforcement Administration control.**

**Irizarry had been entrusted with the U.S. government's use of front companies, shell bank accounts and couriers to combat drug trafficking.**

**After the charges were read out in court, Izarry said: "I'm atoning for my sins. I want to move on."**

**Irizarry, 45, had been charged with filing false reports and ordering DEA staff to wire money slated for undercover stings to international accounts he and associates controlled.**

**He faces decades in jail.**

# STRAIGHT, MIDDLE-AGED WHITE MAN IS BBC'S BEST PAID

## What will your woke mates make of that, Gary?

By SUZIE SHELDON
news@sundaysport.co.uk

**GARY Lineker is once again the Beeb's highest earner, according to new figures – but he is taking a pay cut.**

An announcement yesterday said the *Match of the Day* host is reducing his salary.

The fact that a white, straight, middle-class man is the highest paid BBC star is ironic, seeing as how the Beeb has been at the vanguard of boosting "diversity"

And Lineker himself is one of the Beeb's most "woke" stars, recently offering to house a refugee at his mansion.

### Talent

The names of BBC talent earning more than £150,000-a-year have been published – a move previously instigated by the Government.

Ex-England and Spurs footballer Lineker took home £1.75m, according to the figures, which cover the period until the end of March this year – before any cut.

BBC Radio 2 breakfast show DJ Zoe Ball shoots up the list – on £1.36m – making her the highest-paid woman in the Top 10.

However, this doesn't include her presenting work for *Strictly Come Dancing*'s *It Takes Two*.

Pay packets made through BBC Studios – the broadcaster's commercial arm and responsible for the likes of *Strictly Come Dancing*, *Antiques Roadshow* and *Doctor Who* – are not disclosed.

Graham Norton takes about £725k for his Radio 2 show and some TV work, but not his chat show.

And Radio 2 DJ Steve Wright is on about £475k.

Newsreader and election night host Huw Edwards is on more than £465k, while Fiona Bruce takes home more than £450k for her work on *Question Time*.

### THE BBC'S TOP 10 BIGGEST EARNERS

1. Gary Lineker – £1.75m
2. Zoe Ball – £1.36m
3. Graham Norton – £725,000
4. Steve Wright – £475,000
5. Huw Edwards – £465,000
6. Fiona Bruce – £450,000
7. Vanessa Feltz – £405,000
8. Lauren Laverne – £395,000
9. Alan Shearer – £390,000
10. Stephen Nolan – £390,000

Meanwhile, BBC Radio London's Vanessa Feltz is on about £405k and *Desert Island Discs* host Lauren Laverne makes the Top 10 for the first time, with more than £395k.

Broadcaster Stephen Nolan is on more than £390k for his radio work, including 5 Live, and Lineker's *Match of the Day* pal Alan Shearer is on roughly the same figure.

Laverne took over from Kirsty Young on the Radio 4 programme, while Bruce followed in the footsteps of David Dimbleby.

### Transparency

The BBC previously opposed the publication of salaries as a "poacher's charter", but then-boss Lord Hall later said that he welcomed the "transparency".

The salaries are being published amid questions about how the BBC will be funded in future.

The licence fee model is guaranteed until December 31 2027 – the end of the current charter.

Decriminalisation of licence fee evasion could also be on the cards, but the BBC has warned that switching to a civil system would cost the broadcaster more than £200 million each year.

The BBC began means-testing the free TV licence for over-75s in August, having previously delayed its introduction because of the pandemic.

BBC director-general Tim Davie said Lineker has signed a new five-year contract with the BBC, adding: "And he has done so at a saving of nearly a quarter over his last contract."

# ROO RAP TOWN IS 'CHEATS CAPITAL'

A TOWN where footie ace Wayne Rooney was collared for drink diving is a hotbed of SEX CHEATS, new research has found.

The cheating capital of the UK is posh Wilmslow in Cheshire, according to a new map of the country's 360 adultery hotspots.

The town – a big favourite with footballers – has been officially named as the place where a husband or wife is most likely to have an affair.

Wilmslow has 1,498 people cheating – around 5% of the population of 24,497.

### Affairs

The interactive Infidelity Index allows users to search a city, town or postcode to discover how many people are having affairs in any locality.

This year's table from *IllicitEncounters.com* – the UK's leading dating site for married people – shows that cheating has risen by 5% nationally over the last year despite COVID-19.

The main reason for the rise is 'lockdown cabin fever' with people unhappy with their partner and seeking an affair after becoming fed-up stuck at home.

In 2017, former England striker Wayne Rooney (*left*) was done for drink driving after being stopped in Wilmslow while driving a black Volkswagen Beetle belonging to Laura Simpson, who said she kissed and hugged the star during a booze bender in neighbouring Alderley Edge.

In second place was Beaconsfield in Bucks and third was Esher in Surrey.

# Kendall says she's a lover of the weed

KENDALL Jenner is a dopehead.

The reality star confessed her love for mind-bending marijuana on a recent episode of *Sibling Rivalry with Kate Hudson and Oliver Hudson*.

Kendall (*above*), 24, shared: "I am a stoner.

"No-one knows that so that's the first time I've ever really said anything out there."

But Jenner isn't the only Kardashian-Jenner family member who likes to dabble in the weed.

Kim Kardashian revealed last year that she enjoys using CBD products and even threw a CBD-themed baby shower ahead of welcoming her fourth child with Kanye West via a surrogate.

Kim told sister Kourtney Kardashian's lifestyle blog *Poosh* last autumn: "I started taking CBD and it really changed things for me.

"It calms me down automatically."

Recreational marijuana is legal in the state of California.

## Fact me!

YOUR tongue is your throat trying to escape from your neck.

# Army barracks plan to house boat migrants

**MIGRANTS who have crossed the Channel in small boats are to be housed in military barracks while their asylum claims are processed, it has been announced.**

**Folkestone and Hythe District Council confirmed that the development was taking place following government instructions.**

**But the Home Office has been accused of secrecy over the plans.**

**Around 400 people, including families, are to be housed in temporary accommodation at Napier Barracks in Folkestone, Kent, from next week.**

**They are understood to include migrants who have crossed to the UK in boats.**

**Local MP Damian Collins says he "cannot support" the decision and as called on the Home Office to find "more suitable" accommodation.**

# SOLIDARI-TEATS!

## Feminists protest over boob-ban student

**TOPLESS feminists have protested at a museum after a woman claims she was barred from entering because she was showing too much CLEAVAGE.**

**A group of 20 FEMEN activists staged the topless demo – chanting that their breasts "are not obscene" after the incident at the Musée d'Orsay in Paris.**

**The protest was staged to show support for a student, named locally as Jeanne, who was barred from entering the museum because the dress she was wearing was deemed "too revealing".**

**Images of the protest were shared by FEMEN France on Twitter, as the group said: "The obscenity is in your eyes!"**

# WORSE THAN A HORROR MOVIE

**VICTIM: Tammy (*right*) and (*below*) with Oberhansley. HORROR: Blanton's home**

**ON TRIAL: Oberhansley faces a life sentence**

**THE trial of a man charged with raping, killing, dismembering and then cooking and eating the body parts of his girlfriend will be "worse than a horror film", prosecutors have warned.**

## Jurors warned at start of brain-eating cannibal trial

By COLIN HURST
news@sundaysport.co.uk

Joseph Oberhansley, 39, went on trial on the sixth anniversary of the date mutilated remains of his girlfriend, Tammy Jo Blanton, were found under a tent in her bathtub.

He is charged with murder, rape, abuse of a corpse and burglary.

In opening remarks to jurors, prosecutor Jeremy Mull said they would see gruesome photographs of the interior of Ms Blanton's house that were "worse than anything you'd see in a horror movie".

He alleged the 46-year-old clerk "met a fate that's very difficult to describe" at the hands of Oberhansley, who Ms Blanton broke up with just before her death.

The weekend before her death, Mr Mull said Oberhansley went to Ms Blanton's home in Jeffersonville, Indiana, and held her captive and raped her.

When she went to work on Monday, she sneaked some extra clothes into her work bag and stayed the next few nights with friends.

But Ms Blanton was determined not to live in fear and had her father Darry come over to the property and change the locks.

Days later, when she failed to show up for work, Ms Blanton's concerned co-workers contacted police who went to the home.

Joseph Oberhansley answered the door and was evasive when cops asked about Ms Blanton's whereabouts.

Officers soon entered the home and found a grisly scene.

### Mutilated

Ms Blanton's body was in the bathroom, covered with a vinyl camping tent and partially mutilated.

Parts of her heart, lungs and brain were missing.

They found a "plate with what appeared to be skull bone and blood" on it as well as parts of her organs in a skillet, and blood was found on a pair of tongs.

An autopsy would later show she had died of sharp force trauma to the head, neck and torso.

Oberhansley claimed two armed, black, male intruders had killed her.

But he was arrested and taken into custody for questioning.

If found guilty, Oberhansley faces the maximum sentence of life without parole.

GRANNY BANGING!
UNLOAD IN HER DUSTY HOLE!
09094 320406
ONLY 35p ***PAY BY CREDIT CARD***
01223 593336

HORNY SINGLE MUM
46p MIN DESPERATE FOR IT! CALL NOW
09825055228

GRANNY GAGGING FOR IT!
LIVE CHAT
46p Per min 09094 320404

TEEN SEX
46p MIN ONLY JUST 18-20
LIVE 1-2-1 SEX
09081450222

46p PER MIN
LIVE SEX 1-2-1
09094 320400

SPANK MY ASS!
AND MAKE ME YOUR SLUT!
09081 450250
ONLY 35p ***PAY BY CREDIT CARD***
01223 593336

18+ Must have the bill payers permission. Reserve the right to send promotional material Calls cost 46p per min plus your phone companies access charge. Calls recorded. Service supplied by MediaCentral Help/Optout 01618339558

**Lauren Holdsworth**
Age 27, 32DD-24-34, from Battersea, south London

Midweek Sport ALWAYS HOME OF TOPLESS BABES

# Homeless hotel slams sh*tting in street claim

A HOTEL has hit back at claims its guests are responsible for a spike in anti-social behaviour with brawls, street drinking and PUBLIC SHITTING now a daily occurrence.

The Crown Hotel in Longton, Stoke-on-Trent, has been offering rooms to the homeless to get them off the streets since the start of the coronavirus pandemic.

But traders blame the arrangement with Stoke-on-Trent City Council and the charity Brighter Futures for an increase in trouble in the town centre.

The issues include a man being caught on CCTV "doing a number two" behind a café and a bloke stood naked in the street "with everything hanging out" in front of kids.

Some have even gone as far as to nickname the Staffs town "lawless Longton".

Now the managers of the Crown Hotel have offered to meet with businesses to try to resolve the problems after a petition was set up calling for the homeless to be moved.

A hotel spokesman said: "Our guests are very well-behaved in the hotel and have been a pleasure to help.

"We've had no reports of anyone running naked around the area. As far as I am aware this hasn't happened."

**DON'T MISS THIS SUNDAY'S Sunday Sport**

**EMMA & ELLA TALK SEX!**

# Nude spotted at 'UFO' site

**A DOG walker reported seeing a "completely naked" man at the site of one of Britain's most famous UFO mysteries.**

**Suffolk police were called yesterday to a report of the perv on a path in Rendlesham Forest.**

**In 1980 there were sightings of unexplained lights in the area which became linked with claims of UFO landings by RAF Woodbridge, then used by the US Air Force.**

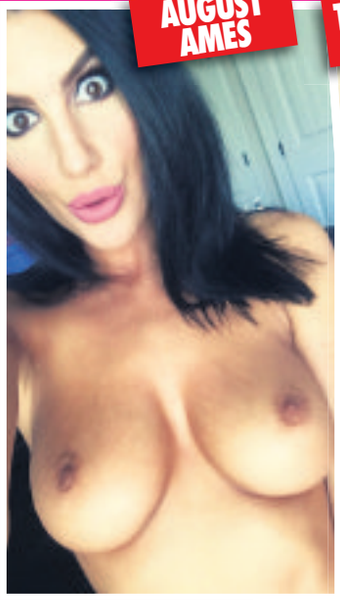

**AUGUST AMES**

**TYNE LEXY CLARSON**



**ASHLEY JAMES**

**EMMA GLOVER**

# THE BUST tweets OF THE DAY!

**DON'T you just love 'em! Celeb babes just adore flashing their bits on social media – and here's a selection of the hottest ones this week...**

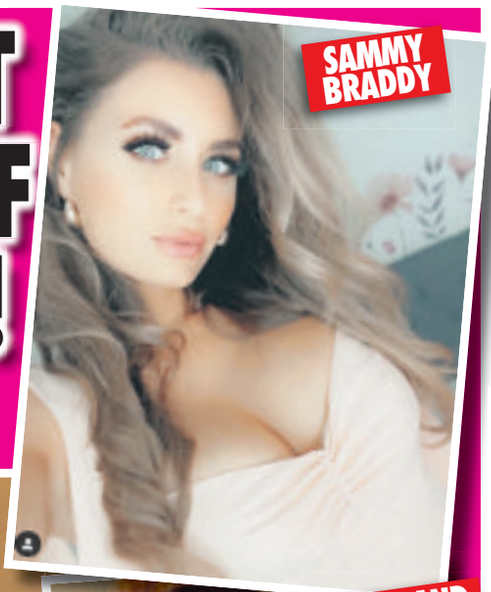

SAMMY BRADDY

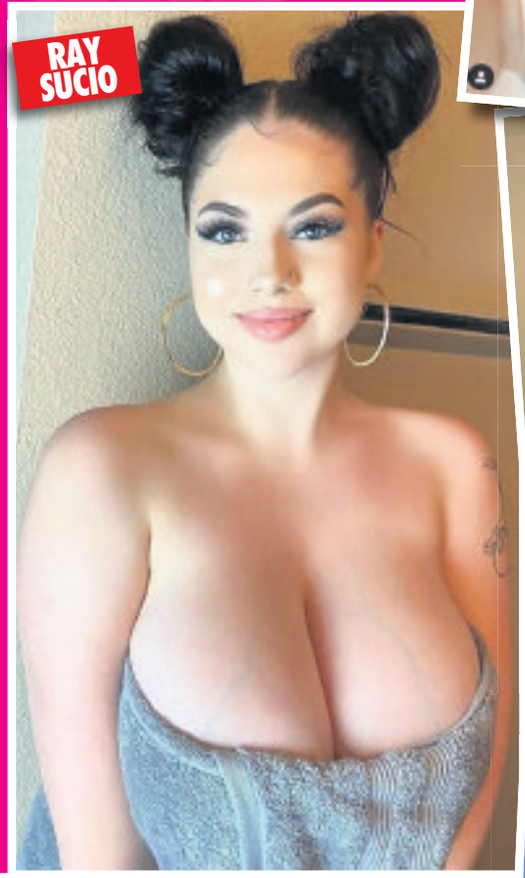

RAY SUCIO

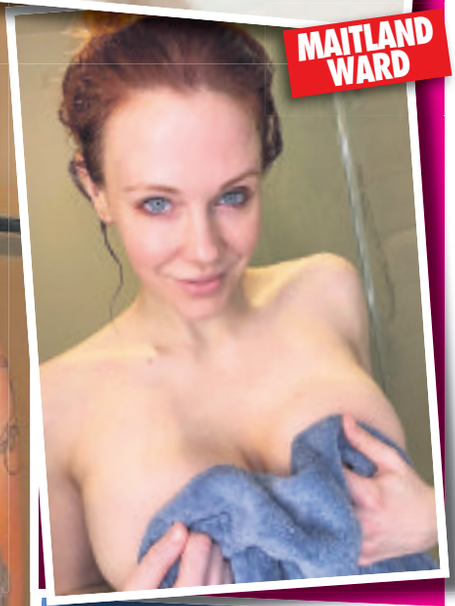

MAITLAND WARD

BETH LILY

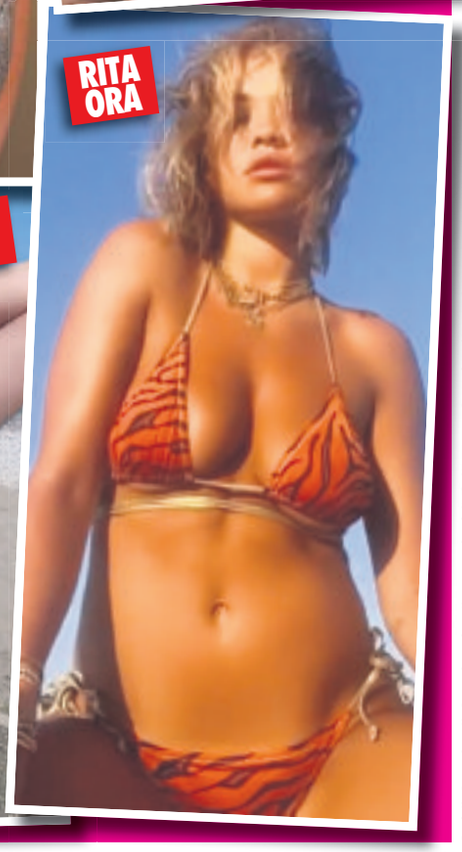

RITA ORA

# BLONDE MISS SENT TEEN PICS OF HER BOOBS

GUILTY: Kandice Barber

By SUZIE SHELDON
news@sundaysport.co.uk

**A STUNNING teaching assistant has been found guilty of sending topless pictures of herself to a 15-year-old pupil.**

Kandice Barber, 35, was found guilty of sexual communication with a child and causing a child to watch a sexual act by a person in a position of trust.

The mum-of-three was acquitted of one count of causing or inciting a child to engage in sexual activities while in a position of trust.

But jurors were unable to decide on three charges of causing or inciting a child under 16 to engage in a sexual act. The jurors were later discharged by the judge.

## Position

Summing up the case at Aylesbury Crown Court, Judge Francis Sheridan said: "We saw the conversation between her and her husband and what he said about her 'favourite position' being doggy style."

Barber, of Wendover, Bucks, who has school-age children of her own, allegedly sent the boy images – including a topless pic – on Snapchat.

The photos then began circulating around school, and one was allegedly a topless snap of Ms Barber in the shower.

The court was told one of the pictures was seen by the headmaster of her school in November 2018.

Barber was arrested in March last year.

She had denied three counts of causing or inciting a child aged under 16 years to engage in a sexual act.

Barber also pleaded not guilty to one count of sexual communication with a child, one count of causing or inciting a child to engage in sexual activities while in a position of trust and one count of causing a child to watch a sexual act by a person in a position of trust.

The judge said there would be a re-trial on January 18 to determine the verdict of the remaining three counts.

## Sex docs: we're too lazy for love

**SEXPERTS who quizzed hundreds of volunteers to learn why their love lives are dwindling found couples simply can't be bothered to shag.**

**Other top passion killers include a lack of time and space, with many couples reporting they also feel "oppressed" by their other halves, the Journal of Evolutionary Psychology states.**

**The third biggest mood killer was a hectic work schedule.**

**Surprisingly, infidelity fell fifth on the list.**

**Prof Meneleos Apostolou from the University of Nicosia in Cyprus, who conducted the survey, said it was important to identify why sex lives were waning.**

**He said: "Identifying difficulties is the first step toward addressing them and improving emotional wellbeing."**

# As top C4 soap returns to our screens after virus lockdown, here's

CARLI NORRIS (MARTHA KANE)

ZOE LUCKER (REENIE McQUEEN)

EMMA RIGBY (HANNAH ASHWORTH)

LYSETTE ANTHONY (MARNIE NIGHTINGALE)

NATHALIE EMMANUEL (SASHA VALENTINE)

LOUI BATLEY (SARAH BARNES)

KAREN HASSAN (LYNSEY NOLAN)

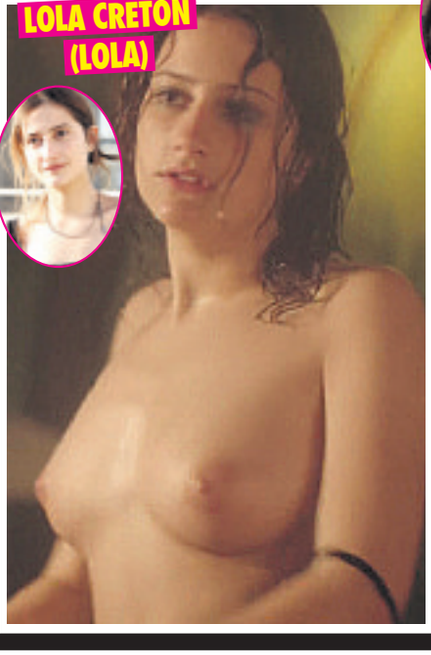
LOLA CRETON (LOLA)

STEPHANIE WARING (CINDY CUNNINGHAM)

# HOLLYOAKS BABES BARED!

By SIMON DEAN simon@sundaysport.co.uk

**LAST week we were given the good news that the post-lockdown recovery is continuing.**

The UK economy grew by 6.6% in July, according to official figures, but remains far below pre-pandemic levels.

It's the third month in a row that the economy has expanded.

But there's another sexier suggestion we may have turned a corner…

*Hollyoaks* is back!

Yes, the long-running Channel 4 soap, set in Chester, has returned to screens after filming was axed because of COVID-19 lockdown.

And what's more, we just happen to have lots of *Hollyoaks* babes topless!

What better way to celebrate the show's return?!

## 'F**k police' Satan tranny in top cop bid

A TRANSSEXUAL Satanist anarchist is on her way to becoming a top cop.

Aria DiMezzo is already beating the odds, winning the Republican Party nomination in the sheriff's race despite her libertarian leanings, her title of High Priestess of the Reformed Satanic Church, and her campaign slogan: "F**k the Police."

DiMezzo has blogged about all the hate mail she's been receiving since news got out of her nomination in Cheshire County, New Hampshire.

"So you're mad. I get it, but I was always upfront about who I am," she said of her nomination, which she partly credits to the same kind of "It's all broken" sentiments that got President Trump elected.

As for anyone who voted for her without knowing anything about her, she said: "I didn't think that so many voters were just … completely and totally oblivious about who they're voting for."

Some 4,000 people cast votes for DiMezzo in last week's primary.

### Fact me!

**THE town of Dildo in Newfoundland has an annual festival, Dildo Days, which is led by their mascot, Captain Dildo.**

GET THE SPORT ONLINE FREE FOR A MONTH! GO TO www.sundaysportonline.co.uk

MIDWEEK Sport
ALWAYS HOME OF TOPLESS BABES

**DELICIOUS Delia Rose is determined to take erotic inspiration from sexy flick *Fifty Shades* – so she is on the hunt for some kinky BONDAGE bonking.**

Delia, from Cambridge, wants her very own Mr Grey and she's more than happy to be a sexy submissive.

The 32E blonde babe, 27, said: "I love bondage. I'm used to being the dominant one and I like to take charge.

## Roles

"But sometimes I like the man to be in control and I enjoy being tied up – there is just something very sexy about a dominant man.

"I'm a very sexual person. I watched *Fifty Shades of Grey* again recently and it was such a turn-on.

"I think being submissive is really exciting. I'd love to find my very own Mr Grey who could give me a good SPANKING!

"I'm used to being in control in my career, so it would be really nice to switch roles in the bedroom."

# STUDENTS OF SEX!

LEARNING CURVES: Students are selling sex to make ends meet

## Undergrads turning to vice as bar jobs dry up

**SKINT students are selling sex to make ends meet as jobs in the COVID-19 hit hospitality industry dry up.**

Undergraduates who would normally supplement their loans by serving pints or waiting on tables are now turning their hand to servicing lusty punters for extra cash.

Figures show the percentage of those considering sex or adult work in a "cash crisis" has nearly doubled compared with last year.

### Plugging

Statistics from Save The Student show that 10 per cent would consider sex work in a financial emergency.

In a separate study, seven per cent of students said they had actually turned to sex or adult work during the pandemic as a way of plugging the gap in their finances.

Some 77 per cent were female and 22 per cent male, with one per cent preferring not to say.

Rose, which is not her real name, turned to online sex work after she effectively lost her job in a restaurant as a result of lockdown.

By JAYNE FERGUSON
news@sundaysport.co.uk

She says she is also classed as high-risk in relation to COVID-19 so working through a subscription website was "safer" and "financially easier".

Rose says relatives do not know about her recent venture into sex work and they wouldn't understand.

She explains that without the work, which she describes as "performing and modelling", she'd be "struggling" financially.

"Nothing below the waist" is the line she says she has not crossed.

Rose, in her 20s, says she "loves" her new source of income and refers to it as "one of the best things" she has ever done.

She added: "I used to be anorexic and now I am the most body confident I have ever been in my life.

"It's very liberating. I'm in control of my own content and of my own body and I can do whatever I want with it because you can set your own levels."

Her boyfriend knows about her work and is supportive. She says she earns hundreds, sometimes thousands, of pounds a month.

## Saggy pants ban U-turn

**A CITY in Florida has overturned its "saggy pants" ban from 2007, with officials saying it disproportionately targeted black men.**

**The Opa-locka City Commission voted 4-1 to repeal the legislation affecting men, as well as a 2013 ordinance that said women could also be subject to a civil citation for wearing pants that exposed their undies.**

**Vice Mayor Chris Davis, who sponsored the repeal, said: "I was never in support of it.**

**"It disproportionately affected a part of our population – young, African American men."**

**The repeal has to be approved again at a commission meeting before it's official.**

## SECURITY MAN NICKED FOR FAKE COP INCIDENT

A SECURITY guard was nicked for impersonating a police officer, after trying to pull over a REAL off-duty cop for speeding.

Omar Forde, 40, told police he was passed by a swerving vehicle, adding: "The gentleman flew past me, and his car danced. So I thought he might have been intoxicated."

Forde tried to pull alongside the car to tell the off-duty officer – later identified as Zachary Prince – to slow down, only to have Prince start flashing his own lights and ask if he was being pulled over.

Forde (*left*) was dressed in a vest bearing the name of his security firm and carried a badge, gun and taser.

Officers at the scene in Casselberry, Florida, noted citizens "would mistake this for a law enforcement officer".

Forde has denied charges of impersonating an officer and driving with a suspended licence and has been released on bail.

# Get Your FREE Set

## Massive Tits & Mega D*cks

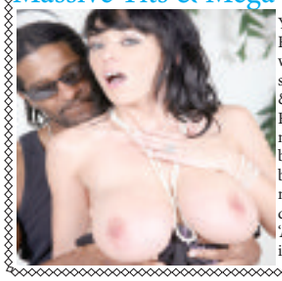

Yes! Get this FREE Set when you spend £39.99 & over. Featuring massive tits being f*cked by men with mega size d*cks. Tight 'A' sex & inter-racial.

# MEGA HARDCORE SETS

3 films in each Set

2 Sets £24.99
4 Sets £39.99
6 Sets £54.99
8 Sets £69.99
12 Sets £99.99

Max 12 Sets per customer

**+ £5 postage please**

Send This Coupon To: **TRIPTON FILMS, Depot 3, 45 Salisbury Road, Cardiff CF24 4AB**

SELECT YOUR SETS: 16.9.20

SET: 1❒ SET: 2❒ SET: 3❒ SET: 4❒ SET: 5❒ SET: 6❒ SET: 7❒
SET: 8❒ SET: 9❒ SET: 10❒ SET: 11❒ SET: 12❒ SET: 13❒ SET: 14❒
SET: 15❒ SET: 16❒ SET: 17❒ SET: 18❒ SET: 19❒ SET: 20❒ SET: 21❒
SET: 22❒ SET: 23❒ SET: 24❒

BONUS FREE SET 'MASSIVE TITS & MEGA D*CKS' WHEN YOU SPEND £39.99+ ❒

I ENC £ ..... **inc £5 postage** by CHEQUE TO TRIPTON FILMS ❒ POSTAL ORDER ❒ CASH❒

YOUR NAME: ..... Signature aged 18+ .....

ADDRESS: .....

.....

## Secretary 'A' Sex

Featuring secretaries having tight 'A' sex, over her desk by her boss. Stockings & high heels, cries of pleasure.

Set:1 (3 DVDs)

## Paddock Pleasures

No full descriptions allowed but we can say that all the young (18+) girls in this compilation of 3 dvds are bored with shagging their boyfriends & take their pleasures elsewhere! Viewers discretion advised.

Set:2 (3 DVDs)

## The Wang Sisters

Famous Wang twin sisters always shag together on camera, double oral, double 'A' & double orgasms inc. lesbian scenes.

Set:3 (3 DVDs)

## Granny Lickers

Featuring lesbian oral sex with young sexy fillies aged 18+ & old wrinkled grannies aged 60+ who scream loud orgasms & even squirt their juices.

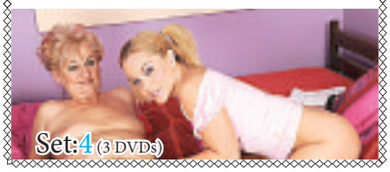

Set:4 (3 DVDs)

## Uniform Teens 18+

We bring to you the freshest, youngest (18+), sexiest girls dressed in their uniforms with shirt, tie & knee socks. These girls try things they had never even considered on camera with their boyfriends - very w**kable.

Set:5 (3 DVDs)

## Thai Brides

Beautiful exotic Thai women dressed in pure bridal dresses. Each woman says that they are a virgin & are cherry-popped by their new 50+ year old Western husbands. Dark hair, white pure skin & tight pussies.

Set:6 (3 DVDs)

## Grandad We Love U 18+

Dirty, lucky old geezers who get to shag 2 teen girls up the rear, mouth & fanny.

Set:7 (3 DVDs)

## College Uniform Wives Dogging

You asked for it we got it! A mega compilation of the dirtiest UK housewives being shagged by strangers at dogging sites while wearing their old college uniform.

Set:8 (3 DVDs)

## Granny Interracial

We've put together 2 of our most popular genres - grannies aged 65+ & inter-racial sex to bring you a mega 3 dvd compilation of old birds all with DD+ tits being shagged by black studs. All do oral, vaginal & rear sex.

Set:9 (3 DVDs)

## Private Bathroom

A must for all voyeurs & fans of women washing, shaving in the bathroom. All 3 films feature sexy girls (18-35) who have nice pert tits & smooth skin. Each scene ends in masturbation.

Set:10 (3 DVDs)

## Rear Sex Teen Virgins

They're no virgins to vaginal sex but have never been shagged 'A' sex style - until now! Teen girls (18+) are tight & need plenty of lube. The camera zooms in on their faces as they take it up the rear end.

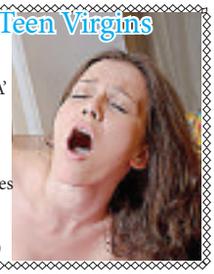

Set:11 (3 DVDs)

## Pensioner D**k Lickers

Oh yes, you want it - we've got it! Old biddies aged 70-82 doing the sloppiest oral sex & tit-relief. A bonus of 2 fetishes in these films specially compiled for you. Old mouths really do give the best oral, if you ask me!

Set:12 (3 DVDs)

## Ebony Hardcore Girls

Slutty, tarty & cheap looking it's obvious these black girls have been around the block & back again with multiple men! Each film features black babes doing all sex positions, fast oral & rear sex.

Set:13 (3 DVDs)

## Shag My Mate's Mum (18+)

The last time these boys have seen boobs like these was when they were feeding off them. Boys (18+) always fancy their mate's mum & these lucky guys get to shag them. Cindy has the biggest knockers we've seen d**k-f**ked.

Set:14 (3 DVDs)

## Housewife Foot Fetish

These women are all experts in giving the best foot-relief. They show off their feet, toes & legs to the camera, put on stockings, tights or socks & use their feet to climax their partners hard d**k. Messy climaxes over toes & feet.

Set:15 (3 DVDs)

## My Teen Mistress

Just 'cos they're young (18+) doesn't mean they'll be kind to their slaves. Severe punishment & discipline along with verbal abuse from these innocent girls.

Set:16 (3 DVDs)

## Asian Double-D**kin

Why would a nice Asian woman take one up the fanny & one up the rear? Watch this filthy dvd & you will see why. Features a favorite of mine - double oral (sword fighting), these asian girls sure know how to suck & blow.

Set:17 (3 DVDs)

## Socks & Trainers Sex

Not an easy fetish subject to buy nowadays but still a favorite with our punters. Girls (18-19) wearing ankle or knee socks, show off their feet, put on their sports trainers with sports uniform & take it up the rear.

Set:18 (3 DVDs)

## Lesbian Mums

Featuring women aged 35+, all housewives, all mothers, some nursing. When hubbie is out at work they meet up for lesbian sex inc. strap on & household objects used as weird dildos.

Set:19 (3 DVDs)

## Step Daughters Behave

Genuine mothers & their step daughters are filmed together in this 3 dvd compilation. Ripe young arses (18+) & mature step mums is unmissable viewing - you will climax within 5 mins of watching this!

Set:20 (3 DVDs)

## Bangladeshi 'A' Sex

All 3 films are a compilation of footage from featuring Bangladeshi housewives doing 'A' sex, whilst their husband watches. Women aged 22-47 but expert oral here too.

Set:21 (3 DVDs)

## Housewife G**g-B**gs

When it comes to sex with strangers, these randy young housewives f**k not just one man but up to 6 at the same time whilst their husband watches!

Set:22 (3 DVDs)

## Bisexual Teens

3'sum hardcore sex featuring teen couples (18+) shagging with the girls best mate. See double mouths on his young d**k & the best lesbian sex you may ever see

Set:23 (3 DVDs)

## Tranny Dom Training

Have we save the best 'till last? Queen Dominatrix Trannies training their sub slaves to accept 'A' sex from their male sub slaves. Weird scenes with double-sucking & outdoor taboo fetishes.

Set:24 (3 DVDs)

## AS C4 REPEATS THE CLASSIC COMEDY-DRAMA, MEET....

# SHAMELESS BABES WHO GO BRA-LESS

**DURING lockdown, as film and telly companies were forced to stop production, viewers had to put up with repeats.**

A lot of repeats.

But while three-year-old editions of *Homes Under The Attic – Abroad* may not truly justify a re-run, others are welcome.

We talk, of course, about C4 screening the first series of *Shameless*.

For the uninitiated, *Shameless* is the story of the dysfunctional Gallagher clan on the fictional Chatsworth estate in Manchester.

By ROY DURRIDGE
neil@sundaysport.co.uk

The irony, of course, is that the original Chatsworth – a few miles away in Derbyshire – is one of England's loveliest country houses.

Its Manchester namesake in *Shameless* is anything but lovely – a seething cauldron of vice, crime, drugs, booze and stinking despair.

While it may not sound like a comedy, it is, with the head of the Gallagher family – drunken dope fiend Frank – lurching through life poncing off the State, family and anyone unfortunate enough to cross his path.

In 11 series over nine years, a host of actors played roles in *Shameless* – and a good many of them have gone topless.

The ladies, we're talking about, obviously!

5 PAGE SPECIAL

MAXINE PEAKE (VERONICA BALL)

ROBYN ALEXANDRA, 30
32G-24-34
FROM MANCHESTER

### MY FAVOURITE CHARACTER...

I'M from Manchester so I know parts of *Shameless* are really true to life!

My favourite character has to be Frank Gallagher, played by David Threlfall.

He's a real ratbag and always either drunk or drugged – and he'd steal the fillings from your teeth if he thought he could get away with it.

But he can be quite charming, and hasn't every estate has got a Frank Gallagher?

My most *Shameless* secret? I like to have sex three times a day!

# SHAMELESS BABES WHO GO BRA-LESS

5 PAGE SPECIAL

MAGGIE O'NEILL (SHEILA JACKSON)

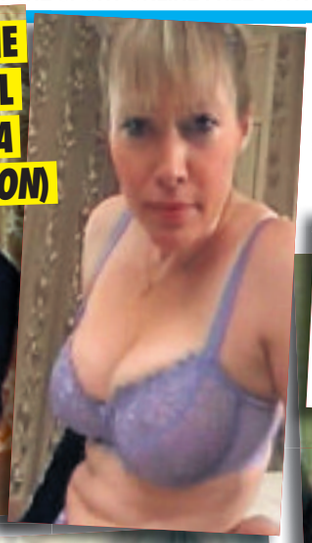

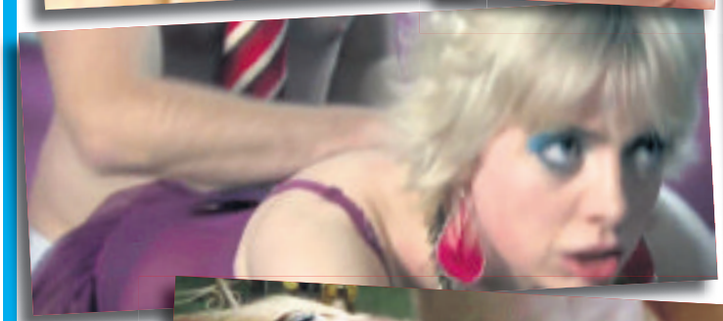

SALLY CARMAN (KELLY MAGUIRE)

ANNE MARIE DUFF (FIONA McBRIDE)

NIKY WARDLEY (ANNA)

MORGAN LEES, 30 32E-25-34 FROM DERBY

0983 9190 461
18+
46p
BARELY LEGAL STUDENT SLUTS

DO AS YOU PLEASE I'M ALL YOURS!
*0909 9962 101
SUBMISIVES LAID BARE!

OLD AGE PHONE SEX WITH RANDY GRANNY
CALL NOW
*09826 132 395

F**K ME WHILE THE HUBBY'S AWAY
*0982 6132 347

100% LIVE 1-2-1
*09826 132 403
BIG BIRDS READY TO GET FILTHY!

ADULT BABIES
IT'S FEEDING TIME
*09099 962 102

GET DOWN & LICK MY FEET OR SUFFER
ONLY SERIOUS SLAVES NEED APPLY
MY LICK IS MY BLOOD
OR CALL:
*09099 962 105

ORIENTAL BABES
LIVE FILTHY PHONE SEX WITH NAUGHTY ASIAN BABES
09839 190 462
60p

CHEAP 99p SMS! HORNY HOOK UPS! 100's Of Discreet Ladies!
Txt: CLUB to 07937 947 202 or go to: www.vipsms.co.uk

# MY FAVOURITE CHARACTER...

MY favourite character has to be Libby Croker, played by Pauline McLynn.

You'll know Pauline as the housekeeper Mrs Doyle in *Father Ted* but this is a very different role!

She plays a librarian who has narcolepsy – she falls asleep at random moments.

And in a scene that you would never have seen on *Father Ted*, Libby goes topless in a sex session with Frank Gallagher.

She gets back-scuttled and everything!

My most *Shameless* moment? I had sex in a car alongside a busy road – anyone passing could have seen the lot!

PAULINE McLYNN (LIBBY CROKER)

SAMANTHA ROBINSON (*ANNA*)

SAMANTHA SIDDALL (*MANDY MAGUIRE*)

ANNABELLE APSION (*MONICA GALLAGHER*)

## MY FAVOURITE CHARACTER...

MY favourite character has to be Mimi Maguire, played by Tina Malone.

She is just awful – but you see real-life Mimi Maguires all over the place.

Mimi is a real nasty piece of work and sells drugs to kids and all sorts, but she's a really good mum and would defend her kids with her life.

At one point, a whole riot squad is needed to restrain her after she tries to free her daughter from the police station.

My most *Shameless* secret? My favourite sex toy is a blow-up BUTT PLUG!

**ADELE TAYLOR, 29**
**32D-24-34 FROM WEMBLEY, NORTH LONDON**

# SHAMELESS BABES WHO GO BRA-LESS

5 PAGE SPECIAL

SARAH BYRNE (MEENA KARIB)

REBECCA ATKINSON (KAREN MAGUIRE)

JOANNA HIGSON (MAXINE DONNELLY)

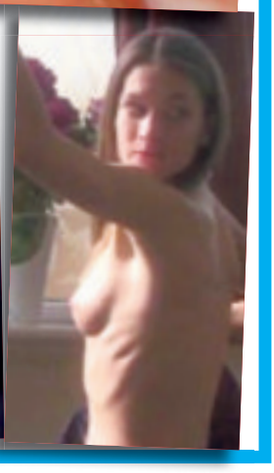

GET THE SPORT ONLINE FREE FOR A MONTH! GO TO www.sundaysportonline.co.uk

# WE CONTINUE OUR SHOCKING

# SLAIN BY 'PSYCHO' BUTCHER

FATAL MEETING: Marcella Davis had a baby to care for when she was murdered

## FREED...TO KILL AGAIN

**IT was July 1979 and Paul Brumfitt, then 24, and his 16-year-old girlfriend had been arguing.**

The row had devastating results as it led to deranged Brumfitt going on an eight-day spree of terror.

During his rampage, he beat 59-year-old shopkeeper Sidney Samuel to death in Tilbury, Essex.

He then jumped on a ferry and went on the run in Denmark.

There, he strangled bus driver Teddy Laustrup, 40, in Esbjerg.

In August 1980, at the Old Bailey in London, Brumfitt pleaded guilty

By KOURTNEY KENNEDY
news@sundaysport.co.uk

to two counts of manslaughter on the grounds of diminished responsibility, as well as one of wounding. He was given three life terms.

Sentencing, Mr Justice Gibson said that Brumfitt suffered from psychopathic disorders which had resulted in a "permanent disability of mind".

But, despite his "permanent disability of mind" and three life sentences, he was freed in November 1994 after psychiatrists decided he no longer posed a threat to the community.

### Promised

Marcella Ann Davis was 19, a single mother and a prostitute. She worked in the red light district of Wolverhampton to support her nine-month-old daughter, Dione.

On the night of February 7, 1999, Marcella left her baby with a friend and took a taxi to Shakespeare Street, where she waited for punters. She promised to be back by 11pm.

She phoned the friend six times during the evening to check on Dione. Her last call was logged at 9.11pm, presumably just before she was picked up by Brumfitt.

Brumfitt, who had found a job as a council gardener, took her back to his flat in Woodsetton, Dudley.

It was there that he murdered the poor woman.

It's not know exactly how Marcella died because after the killing, Brumfitt took her body to a small yard he'd hired in Cooper Street, where he proceeded to dismember the corpse and set it alight.

The teenager was identified by her dental records and a small bunch of keys found in the ashes that matched the front and back doors of her house.

By the time he was arrested for Marcella's murder, Brumfitt had been with another prostitute on two occasions.

After his release from prison for the 1979 killings, Brumfitt was employed by Dudley Council as a temporary assistant gardener in May 1994.

When he went for his interview, Brumfitt had declared his previous conviction in accordance with the Rehabilitation of Offenders Act.

As part of his release from jail, he should have been assessed and placed under strict supervision by the Probation Service.

Brumfitt was released into a hostel for six months before the Home Secretary decided he was available for full release on licence.

Having secured a job with Dudley Council, he was free to go about his life as he saw fit, just as long as he stayed in regular contact with his probation officer.

There were constant check-ups and reports were written on his rehabilitation into the community. They would have been sent to the Home Office.

But Brumfitt regularly visited prostitutes after breaking up with a woman he'd married, a one-time prison visitor.

One of those prostitutes was Marcella.

When Brumfitt was arrested, he refused to say a word to officers for 30 hours before finally agreeing to talk.

### Jailed

After his trial at Birmingham Crown Court in July 2000, he was jailed for life for the murder of Marcella.

He was handed another life sentence for the rape of a second prostitute on two occasions, three weeks after Marcella's murder.

He was cleared of raping a third woman.

Brumfitt was also placed on the sex offenders' register.

Mr Justice Jowett told him: "You are an evil, vicious man."

Marcella's mother, Allyson Parr, said: "She will always be in my thoughts as a loving daughter.

"I wish to express my gratitude to the police and the prosecuting counsel for bringing this case to a successful conclusion."

Detective Chief Inspector John Smith, who led the investigation, said: "Paul Brumfitt is quite clearly an evil, calculating man.

"We are taking about murder and rape. We would describe it as probably the most vicious and evil of crimes.

"It was extremely difficult to get inside this man's head.He refused to talk to us.

"When you're talking to someone for two days and they make no reply, you have to be incredibly patient.

"Eventually he decided he was going to talk."

But why had Brumfitt, a man described at his 1980 trial as having a "permanent disability of mind", been allowed back on the streets?

Edward Crew, the chief constable of West Midlands Police, was scathing about the decision to release the killer.

Blasting the way Brumfitt was able to walk the streets and kill again, Mr Crew said: "If it wasn't for the tenacity and expertise of the senior investigating officer, that man would still be on the streets

IN FRIDAY'S WEEKEND Sport KILLER WHO CALLED

# NEW CRIME SERIES

HORRIFYING: Paul Brumfitt had a "permanent disability of the mind" – yet he was still released from prison after just 14 years

today, free to rape and murder.

"It seems inconceivable that a man who has previously been convicted for a litany of offences, for which he received three life sentences, can still be allowed to wander the streets."

Michael Fabricant, Tory MP for Lichfield, said it was a "disgrace" that Brumfitt was allowed out of prison after having served just 14 years.

He said: "Until we have developed a way of diagnosing if people have been rehabilitated or not, we should not take the risk of releasing them.

"If that man had still been in prison, the last murder would not have happened."

## Licence

A spokesman for the Probation Service said at the time there were plans to change current laws surrounding ex-criminals on licence.

"In the case of Paul Brumfitt, his 14-year tariff expired in July 1993," the spokesman said.

"After his tariff expired he was statutorily entitled, as a discretionary life sentence prisoner, to an oral review by a discretionary lifer panel of the Parole Board.

"All the reports available to the board – including reports from prison staff, a psychologist, a psychiatrist and probation staff – concluded that his risk had been sufficiently reduced and recommended his release.

RISKS: MP Michael Fabricant

"In reaching a decision about early release, the Parole Board considers all evidence submitted to it and makes a risk assessment on the basis of this information.

"In this instance, the support for release was unanimous and, in some instances, enthusiastic.

"All stated unequivocally that the risk of Mr Brumfitt reoffending was minimal.

"Ministers also supported Mr Brumfitt's release."

The Probation Service added that it was reviewing parole procedures and extended its deepest sympathies to Ms Davis's family.

The spokesman continued: "We are currently conducting a wide-ranging review into parole procedures for determinate sentence prisoners, as well as the effectiveness, efficiency and fairness of the procedures for the review, release and recall of life sentence prisoners.

## Deadly

"This will include consideration of the effectiveness of risk assessment at all stages of the process."

For their part, Dudley Council – who were well aware that they had employed a double killer – said Brumfitt was a "good worker".

At the end of the day, it's a story that has been heard too many times already.

"He should not have been released..."

"A review is under way..."

"Lessons will be learned..."

"We extend our deepest sympathies to the dead woman's family..."

The fact remains that it was "unanimously" agreed that a man with a violent, deadly past was to be released – leaving him free to kill once more.

# HIMSELF ANGEL OF MERCY

# PUTIN SAYS SORRY FOR FANNY FLASH JIBE AT SERBS

PRETTY BASIC: Sharon Stone in famous scene

VLADIMIR Putin has apologised to his Serbian counterpart for a FANNY FLASHING incident.

The Russian president made his rare gesture after a Facebook post by his Foreign Affairs Ministry spokeswoman which seemed to compare Aleksandar Vucic to Sharon Stone's saucy gash-flash in *Basic Instinct*.

## Mimsy

The spokeswoman, Maria Zakharova, posted a picture of Vucic's meeting with U.S. President Donald Trump at the White House last week with a picture of Stone's legs from the 1992 movie underneath.

In the famous scene, her character is being interrogated by police and briefly uncrosses her legs – deliberately exposing her completely bare mimsy.

Zakharova wrote in the post: "If you are invited to the White House but your chair stands like you are in an interrogation, you should sit like in picture number 2. Whoever you are. Just trust me."

She apologised two days later by updating the post, saying it had been "misinterpreted" and that she meant to criticise the "arrogant attitude" of the U.S. administration.

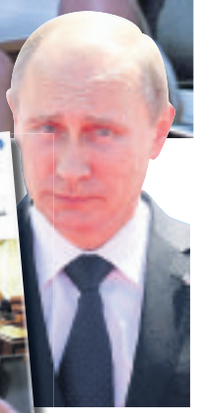

RUDE RED: Putin and post that brought apology

By JUSTIN DUNN
news@sundaysport.co.uk

But President Vucic has now told Serbian TV that the Russian leader had personally said sorry to him.

He said: "President Putin never apologised to me for anything but because of this post, he did, even though I didn't even mention it and as a polite person I'd never have mentioned it."

Serbia depends on Russian oil and gas.

# Smack handout dealer hunted

**A DRUG dealer who is handing out free heroin has been connected to a series of overdoses, including three people filmed collapsing at the same time, say cops.**

**Witness Phillip Moore, who saw the trio all collapse and OD together, said: "They just kept dropping like flies."**

**Moore, a local resident in Chicago's South Side, added: "It was very devastating. It was heartbreaking."**

**Police believe the three who collapsed, and another person who went into shock in the same area, are all tied to the same man handing out free heroin.**

**Locals said he was not previously known in the area.**

**Police hunting the man believe that the handouts may be part of a bid to drum up business.**

LIVE explicit 1-2-1 CALL BACK'S
ALL TABOOS COVERED
Tel 07966 519614
CREDIT & DEBIT CARD ONLY
PUSSY SMELLING USED PANTIES & NUDE PIC JUST £25+pp

MADAM AMANDA'S
LIVE CHAT

| | |
|---|---|
| LIVE HARDCORE SEX | 09845 430385 |
| LIVE DOM / ANAL & FETISH | 09845 400 141 |
| LIVE CUCKOLD HUSBAND | 09845 400 129 |
| LIVE SISSY | 09845 400 053 |
| LIVE CHASTITY | 09845 400 067 |
| LIVE ADULT BABY - ABDL | 09845 400 131 |
| LIVE TOILET SPORTS | 09845 400 088 |

REAL LIFE STORIES LISTEN & W**K! SEPT 2020

| | |
|---|---|
| 09847 420399 | FIST ED & F**KED ON THE RACK |
| 09847 420400 | SHA*GED BY SENSUAL & SADISTIC MISTRESS |
| 09847 420401 | MADAMS TITS INTO YOUR HEADCAGED FACE |
| 09847 420402 | IM DRESSED AS A NUN LICK MY QU*M TILL I C*M |
| 09847 420403 | TV VIRGIN TRANNY HAD TO EAT [redacted] FA*NY |
| 09847 420404 | TV SL*T SP*NKED AND WA*KED ON |
| 09847 420405 | TV YOUR IN MY DUNGEON RIDDEN LIKE A B*TCH |
| 09847 420406 | TV FORCED TO SUCK SP*NK BY RUGBY HUNK |
| 09847 420407 | TV ALL I WANT TO DO IS F*CK YOU ..... |
| 09847 420408 | AB MUMMY F**KED HIM IN THE PLAYPEN |
| 09847 420409 | ABS BIBS BREAST NANNYS HORNY WET |
| 09847 420410 | ABS STP AUNTIE SAT ON HIS C*CK |
| 09847 420411 | AB PAMPERED & PETTED IN PINK NANNY PI*SED |
| 09847 420412 | AB DANCE FOR MY D*LDO NAMBY PAMBY BOY |
| 09847 420413 | WIFE MADE HIM SUCK SP*NK FROM HER C*NT |
| 09847 420414 | HE WAS A VIRGIN TILL [redacted] USED HIS C*CK |
| 09847 420415 | MAN SCHOOL BOY HELD DOWN PANTS DOWN |
| 09847 420416 | HE WAS RED & WELTED ASS BELTED |
| 09847 420417 | FORCE FED NURSES EN*MA SH*TE |
| 09847 420418 | MY SKID SLIDES DOWN YOUR STIFF SHAFT |

To access any of these adult services caller must be over 18 & have the bill payers permission premiumrate calls cost £1.50 per minute plus your phone company's access charge
All live calls cost up to £1.00 plus your phone company's access charge and are recorded. Service provided by DATA PROLTD Customer Careline 08477560516

GET THE SPORT ONLINE FREE FOR A MONTH! GO TO www.sundaysportonline.co.uk

# #HOT'N'HORNY

## angelica KITTEN

**UNLIKE many of us, gorgeous Angelica Kitten got away to the sun this summer.**

**But she wasn't having fun, you understand, she was working pretty damn hard.**

**The 32D cracker said: "I bet loads of people think that being a model is easy, but there's a lot more to it than meets the eye.**

**"It's not just a matter of standing there, pouting for the camera.**

**"We have to get up really early and we shoot for up to 12 hours a day."**

**The 29-year-old added: "That said, we were staying in a gorgeous villa in Greece and it beats my old job working in a supermarket!"**

# JUSTIN DUNN'S ROOM 101

## WHAT'S ANNOYING HIM THIS WEEK?

# SO-CALLED 'NEW NORMAL' IS ANYTHING BUT!

**FOR the foreseeable future we're not allowed to meet in groups of more than six people.**

Great news if you're a member of Enid Blyton's Famous Five – but not so great for her Secret Seven.

Or S Club 7. Or The Magnificent Seven. Or the Walton sextuplets who presumably now can't see their vulnerable-aged folks.

The G7 group of the most advanced economies of the world – which includes the UK – is clearly buggered for now.

As are the EU's remaining 27 country leaders' meetings.

And it's obviously disastrous news, too, if you've ever wanted to emulate *Seven Brides for Seven Brothers*, *The Dirty Dozen* or *Twelve Little Indians*.

Great news, though, if you just happen to fall into a grouping that can cheerfully ignore these new rules that the rest of us can get fined up to thousands of pounds for ignoring.

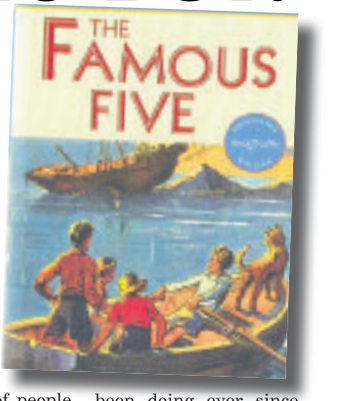


### Shagpot

If you're one of those families we often read about who have 20-odd kids and forever demand newer houses as though it's someone else's fault you keep on having kids – paid for by taxpayers, natch – fear not, you freakishly-virile shagpot, you're off the hook.

Weddings, too, get a slight reprieve, so you are allowed up to 30 socially distanced guests celebrating alongside you, as long as they're all wearing body-length condoms and foil hats.

The same number is also applied to funerals – although seeing as the vast majority of people have stopped dying of COVID-19, there might not be too many chances to complain about the lame wake buffet or chat up the widow's grieving daughter, who would of course have looked hot in black and especially in tears.

But the further down we read the rules, we realise it's as though they are written by a perpetually pissed pilot – as they just run out of runway.

Because we can still go to pubs, churches, mosques and restaurants, as long as we promise to obey social distancing limits that no-one has been doing ever since the towels came off the pumps at the Dog and Duck.

Yet still they are looking at extending the fans-in-footie-stadiums ban beyond the current October limit while at the same time they are encouraging people to take part in outdoor sport.

### Floundering

The Government has finally taken absolute leave of its senses and blundering Boris is floundering.

This isn't the stupid phrase "the new normal" in any sense.

It's abnormal.

MEANWHILE, in Sweden, where lockdown was minimal, the vast majority of people are doing OK and death tolls are low because of "herd immunity" – the equivalent of getting potentially lethal measles early in life and thus becoming immune and never getting it again.

I don't remember too many nationwide lockdowns from those days, do you?

**AN almost perfectly preserved Russian Ice Age cave bear from between 22,000 and 39,000 years ago has been discovered in the Arctic.**

**Researchers are desperately hoping to clone its intact DNA – which they are already doing with woolly mammoth remains.**

**Have none of these lunatics ever seen *Jurassic Park*?!**

EMAIL ME: justin@sundaysport.co.uk
FOLLOW ME ON TWITTER: @justindunn

HOOK UP WITH A GREEDY GRAN

GG1 GG2 GG3 GG4

Just text the GG number of the Greedy Gran you want to swap messages & pics with to 89126 e.g. text GG1 to 89126

GG5 GG6 GG7 GG8

TEXTS COST £1.50 PER MSG RECEIVED. MAX 3 REPLIES PER MSG SENT

KINKY 2DA BOOE
CRUEL MISTRESS BITCHES SEEKING SEX SLAVES FOR KINKY DOMINATION PHONE SEX OR TEXT SEX!
TEXT: SLAVEX TO: 89126
CALL: *0908 0150 612

HOT MILFS
"I'LL TEACH YOU HOW TO FOOK!"
0983 9192 028
CALL NOW & CUM HARD & FAST!!!
46p

46p
BIG & BUSTY
"UNZIP & UNLOAD ON MY WOBBLY BITS!"
09839 192 029

CONFESSIONS
Don't talk just Listen to XXX stories from the dirtiest girls
65p
Dogging 3 sum ... 09826 135 296
Asain Bukkake ... 09826 135 297
Dom Mistress ... 09826 135 298
Sub Punished ... 09826 135 299
Swingers ... 09096 040 530
First Blowjob ... 09096 040 549
Watersports ... 09826 132 440

SEXY SHEMALES!
"We need a tight ass to stuff!"
09080 150 613

WIFE DOES WHAT YOURS WONT
SWALLOW & ANAL!
LIVE SEX WITH THE DIRTIEST WIVES
46p
09839 192 025

MATURE X-RATED WOMEN
46p 60+
GREEDY OLD GRANIES!
09839 192 026

46p
BARELY LEGAL
TIGHT TEEN SLUTS
18+
09839 192 027

IT'S FEEDING TIME!
*0908 0150 614
LET THE HAPPY NAPPY NANNY PAMPER HER BIG BOY

WHATS YOUR FETISH?
*09080 150 615

ASIAN Cuties
46p
FEEL HER TINY LIPS AROUND YOUR CUTS!
09839 192 030

Dirty Birds for quick relief: www.cheapphonesex.co.uk

*Calls cost £0.46 per minute to 09839, £0.65 per minute to 09826 & 09096 and £1.10 per minute to 09080 plus your phone company's access charge. All live calls are recorded in compliance with PP+ regulations. Service provided by Lux2Chat PO Box 143 BN18 8DF. Texts to 89126 cost £1.50 plus network charges per message received. Maximum three replies per message sent. 89126 is an adult entertainment text chat service with no meetings made or implied. Not a subscription service. Photos are of models and illustrative only Text STOP to 89126 to stop conversation. Users of all services must be over 18 yrs and must have the bill payers' permission. Care line 03333130018. You may receive free promotional messages. To optout of marketing text OPTOUT to 89126.



IN THIS SUNDAY'S SUNDAY Sport

BRITAIN'S BREAST CHEFS

5-PAGE SPECIAL

AMATEURS
& MODELS
BARE THEIR BAPS & BUNS!

DON'T DARE MISS IT! ONLY IN THIS SUNDAY'S SUNDAY Sport

## Starkers thief sparks 30mph golf cart chase

A POSSE formed up to chase a man zooming round the neighbourhood on a golf cart – while stark NAKED!

The cart's owner, building boss Jason Quinnelly, was alerted to the loon by an employee.

He said: "I was in a state of shock, I couldn't believe it. I went outside. I saw the golf cart, and it was a naked white guy, flipping me the bird."

Quinnelly and his employees and a few others from the neighbourhood took off in their trucks to find the naked thief.

They had about six trucks in total, but Quinnelly says his cart goes about 30 mph, so he got some distance before they could catch up so they called police.

Quinnelly said: "She asked me to describe the golf cart, and I said ma'am it's the only golf cart being driven by a naked white guy."

Suspected joyrider, 42-year-old William Lawrence (*above*), was later arrested by police in Pritchard, Alabama, and charged with public lewdness and theft.

**Fact me!**

**SNAILS have 14,000 teeth and some can even kill you!**

## Nude man had a tug in front of beachgoers

**MORNING beachgoers were confronted with shocking scenes when a man allegedly went on a nude run before furiously masturbating in the surf.**

**Police were called to after receiving numerous complaints of the naked man walking along the beach.**

**The 51-year-old man allegedly approached sunbathers and "committed acts of indecency" in front of them.**

**When police arrived they say they gave the man a blanket before he was arrested and dragged off to the lock-up.**

**The man's belongings were located on Jimmys Beach at Hawks Nest, north of Port Stephens, New South Wales.**

**Unsurprisingly, police allege they included LSD, MDMA, Viagra and a quantity of dope.**

# SPORTS MISS LICKED ME OUT IN HOTEL

## But school coach denies she's a lesbian

ACCUSED: McGrady is facing a string of charges

**CELEBRITY babe Tallulah Willis wowed her online fans with a cheeky new photo.**

**The daughter of Hollywood legends Bruce Willis and Demi Moore posted this racy snap of her bare arse on Instagram, with the caption: "Honey, she's home."**

**The 26-year-old has always been open about her struggles with body dysmorphia, sobriety and an eating disorder.**

**But she looked great in the pic.**

**One fan said: "If I were Bruce, I'd still be bathing her."**

OLD FOLKS: Bruce and Demi (*above*) and (*right*) Tallulah

**IT'S TALLULAH'S TRUMPER!**

**A LESBIAN teacher at a Christian school allegedly licked out two girl students in a park and on the floor of a hotel room, a court heard.**

Mona McGrady, 62, had served as sports Miss and team coach when the incidents happened between 1995-97, it is alleged.

McGrady, who resigned from the school almost two decades ago, faces 13 counts of lewd and lascivious acts and one count of sexual penetration with a foreign object of a person under 18.

Detective Scott Meyer told the court that the first victim said their clothes were removed during an act of oral sex act in a nearby park when she was 17 years old.

### Drawing

She also told Meyer about another sexual act between the two at the time on the floor of a hotel during a basketball tournament.

Meyer said he was able to establish the date of the first alleged sexual act between the second victim and McGrady based on a drawing in her diary from 1995.

McGrady's defence lawyer Clint Parish, questioning her in the court, asked whether any of the allegations against her were true when she took the stand.

FAITH: McGrady's Christian school

By ROY DURRIDGE
news@sundaysport.co.uk

"No," she said.

Mr Parish then followed with another inquiry about whether she was gay or whether she had ever been in a gay relationship.

**'Clothing removed during act of oral sex when she was just 17'**

"No," McGrady once again responded.

Her testimony came as the defence sought to provide an "alternative narrative" to multiple prosecution witnesses who accused McGrady of sexual abuse.

McGrady described the closeness of her relationships with the teenage students as "investing in people."

### Touch

Her decision to make these investments, she added, was founded on three core tenets: faithfulness, availability and teachability.

Guided by a senior's advice at the Mother Lode Christian School in Toulumne, California, she also said one of the central aspects of her mentorship was "appropriate touch".

The trial continues.

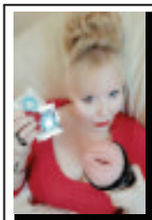

CALL AMANDA 07966 519 614
FOR VISITS / TABOO LIVE 1-2-1 CALLS & WORN PANTIES

NEW MADAM AMANDA'S LIVE CHAT
TALK NOW TO AMANDA HER MISTRESSES & NANNIES

| | |
|---|---|
| LIVE DOMINATION & FETISH | 09845 400 141 |
| LIVE CUCKOLD HUSBAND | 09845 400 129 |
| LIVE SISSY ****** | 09845 400 053 |
| LIVE CHASTITY | 09845 400 067 |
| LIVE ADULT BABY - ABDL | 09845 400 131 |
| LIVE TOILET SPORTS | 09845 400 088 |
| LIVE HARDCORE SEX | 09845 430385 |

TEEN FILTH RECORDED STORIES

09097 761 985 SL***Y [redacted]
09097 761 986 SHE SQUEALED
09097 761 987 HE LICKED HER A**E
09097 761 988 OPEN YOUR F**KING LEGS
09097 761 989 TINY LITTLE T*TS
09097 761 990 [redacted] CAME
09097 761 991 SHE P**SED HER PANTIES
09097 761 992 IN HIS VAN
09097 761 993 F**KED & PUNISHED

CHAT LIVE FROM 46p

To access any of these adult services callers must be over 18 & have the bill payers permission prerecorded calls cost £1.50 per minute plus your phone companys access charge.
All live calls cost up to £1.00 plus your phone companys access charge and are recorded. Service provided by DATA PRO LTD Customer Careline 02477155516

# #COVER GIRL

ELIZ

# hannah ABETH

28, 32HH, from Cardiff

MIDWEEK Sport

ALWAYS HOME OF TOPLESS BABES

LEATHER BOUND DYKES KINKY SEX SESSION! CAN YOU HANDLE THEM? 09826 135 282

18+ 09839 190 491

FILTHY OLD MAN IS WANKING FOR C**K UP HER MATURE P**SY 09826 135 281

MUCKY MATRONS & NAUGHTY NURSES WANT TO GIVE YOU AN ORAL EXAM! CALL NOW: 09099 962 120

CHEAP 35p SMS! HORNY HOOK UPS! 100's Of Discreet Ladies! Txt: CLUB to 07987 947 202 or go to: www.vipsms.co.uk

I'm in the BATH ROOM Call me & LISTEN! 0908 120 1578 K04
Calls cost £3.60/min + your phone company access charge. NetC ltd PO Box132, DA51LU. Carleline: 03330 300 449

I'M 18! YAY! TIME FOR SOME GROWN-UP FUN! GO ON, CALL ME...I DARE YOU! 0982 519 1146 K05
Calls cost £3.60/min + your phone company access charge. NetC ltd PO Box132, DA51LU. Carleline: 03330 300 449

I'm so horny! Let's play ...call me 4 quik c*m! 0908 120 1601 K06
Calls cost £3.60/min + your phone company access charge. NetC ltd PO Box132, DA51LU. Carleline: 03330 300 449

WARNING! XTREME DOMINATION ONLY 46p PER MINUTE IT'S MILKING TIME!! CALL NOW! 0983 919 0769
18+ only. 46p per minute plus 'Access Charge'. All calls are recorded. LL99 Ltd. 0208 114 2016

80+ GRANNY SAGGY TIT SPECIAL! I CAN GET MY NIPPLES UP MY C**T! I'M THE FILTHIEST GRANNY ON MY STREET EVERYONE'S HAD A RIDE ON MY SLOPPY JALOPY! CALL ME NOW! 46p PER MINUTE 0983 919 7456
18+ only. 46p per minute plus 'Access Charge'. All calls are recorded. LL99 Ltd. 0208 114 2016. You may receive free promotional messages. To stop text OPTOUT to 88077

NYMPHO NO HOLES BARRED K07 0908 120 1574
Calls cost £3.60/min + your phone company access charge. NetC ltd PO Box132, DA51LU. Carleline: 03330 300 449

SPANK IT HARD THEN F**K IT BETTER! K08 0908 120 0307
Calls cost £3.60/min + your phone company access charge. NetC ltd PO Box132, DA51LU. Carleline: 03330 300 449

OUTDOOR GIRLS! CALL ME & WE CAN GET DIRTY ...REALLY DIRTY UP THE GRASS! CALL ME TODAY! 0982 519 1179 K09
Calls cost £3.60/min + your phone company access charge. NetC ltd PO Box132, DA51LU. Carleline: 03330 300 449

BANGKOK CHICKBOYS 46p PER MINUTE CALL NOW! 0983 919 7270
18+ only. 46p per minute plus 'Access Charge'. All calls are recorded. LL99 Ltd. 0208 114 2016

70+ GRANNY 46p HUNGRY FOR YOUR C**K! 0983 919 7255
18+ only. 46p per minute plus 'Access Charge'. All calls are recorded. LL99 Ltd. 0208 114 2016

REAL UK LESBIANS K10 HEAR US FINGER OUR SLITS LIVE! THEN HEAR US C*M 0982 519 1175
Calls cost £3.60/min + your phone company access charge. NetC ltd PO Box132, DA51LU. Carleline: 03330 300 449

K01 Wet p***y tite a**e MILFs 0982 519 1137
Calls cost £3.60/min + your phone company access charge. NetC ltd PO Box132, DA51LU. Carleline: 03330 300 449

LIVE! LISTEN! DON'T TALK! JERK OFF! 0982 661 4153 HEAR ME COME!
Calls cost £1.50/min + your phone company access charge. NetC ltd PO Box132, DA51LU. Carleline: 03330 300 449

JUST LISTEN IN 0982 930 4581 K18 TODAY I'LL BE MAKING MYSELF ORGASM ...I HOPE YOU'LL BE LISTENING TO ME!
Calls cost £3.60/min + your phone company access charge. NetC ltd PO Box132, DA51LU. Carleline: 03330 300 449

K02 Call me to share my INTIMATE 0982 519 1197 MOMENTS
Calls cost £3.60/min + your phone company access charge. NetC ltd PO Box132, DA51LU. Carleline: 03330 300 449

TOTAL FILTH K12 NO MESSIN' NO CHATTIN' JUST DO ME HARD! 0982 519 1118
Calls cost £3.60/min + your phone company access charge. NetC ltd PO Box132, DA51LU. Carleline: 03330 300 449

C**K HUNGRY HOUSE WIFE Let's w**k off together! K03 0982 519 1158
Calls cost £3.60/min + your phone company access charge. NetC ltd PO Box132, DA51LU. Carleline: 03330 300 449

UK's best foot chat Abuse my pretty feet! 0982 519 1171 K13
Calls cost £3.60/min + your phone company access charge. NetC ltd PO Box132, DA51LU. Carleline: 03330 300 449

K19 MY FILTHY MOUTH 0982 930 4592
Calls cost £3.60/min + your phone company access charge. NetC ltd PO Box132, DA51LU. Carleline: 03330 300 449

HARDCORE LIVE CHAT ONLY 46P PER MINUTE!

LIVE 1-2-1 SEX CHAT XTREME FILTH 46p PER MINUTE 0983 919 7253
18+ only. 46p per minute plus 'Access Charge'. Calls Recorded. LL99 Ltd. 0208 114 2016

YOUR SECRET LADY BOY It'll be our Little Secret! LIVE 1-2-1 0983 919 7224
18+ only. 46p per minute plus 'Access Charge'. Calls Recorded. LL99 Ltd. 0208 114 2016

Call Now to Start Your Extreme SISSY TRAINING! 46p PER MINUTE 0983 919 7321
18+ only. 46p per minute plus 'Access Charge'. Calls Recorded. LL99 Ltd. 0208 114 2016

Posh Women Live 1-2-1 Nibble My Nipples! 0983 919 7364 46p Per Minute
18+ only. Calls cost 46p per minute plus 'Access Charge'. All Calls are Recorded. LL99 Ltd. Customer Caseline: 0208 114 2016

FILTHY ASIAN BABES LICK MY PERT NIPS! 0983 919 7203 LIVE 1-2-1
18+ only. 46p per minute plus 'Access Charge'. Calls Recorded. LL99 Ltd. 0208 114 2016

BLACK BOOTY BANG MY A**E KINKY & HOT! 46p LIVE 1-2-1 0983 919 7406
18+ only. Calls Recorded and cost 46p per minute plus 'Access Charge'. LL99 Customer Caseline Ltd. 0208 114 2016

EXPERIENCED WOMEN! BANG ME FROM BEHIND! 46p 0983 919 7378
18+ only. Calls Recorded and cost 46p per minute plus 'Access Charge'. LL99 Customer Caseline Ltd. 0208 114 2016

ADULT BABES 0983 919 7347 Nanny will kiss it all BETTER! Live 1-2-1
18+ only. 46p per minute plus 'Access Charge'. Calls Recorded. LL99 Ltd. 0208 114 2016

What's Your FETISH? WORSHIP My High Heels W**K on my Stockings 0983 919 7248 46p PER MINUTE
18+ only. 46p per minute plus 'Access Charge'. Calls Recorded. LL99 Ltd. 0208 114 2016

46p PER MINUTE KINKY LIVE SEX CHAT LIVE 1-2-1 LIVE 1-2-1 LIVE 1-2-1
FOOT FETISH 0983 919 7390
LATEX SLUTS 0983 919 7213
LADY BOYS! 0983 919 7353
80+ GRANNY 0983 919 7316
SISSY TRAINING 0983 919 7383
ADULT BABIES 0983 919 7296
PURE FILTH 0983 919 7211
DOMINATION 0983 919 5048
SPANKING 0983 919 5097
HARDCORE 0983 919 6017
18+ only. 46p per minute plus 'Access Charge'. Calls Recorded. LL99 Ltd. 0208 114 2016

JUST LEGAL 18+ XXX FILTH TASTE MY FRESH A**E 0983 919 7219
18+ only. 46p per minute plus 'Access Charge'. Calls Recorded. LL99 Ltd. 0208 114 2016

LIVE 1-2-1 AIR MASSAGE & STRAPON 46p YOUNGER MINDS 0983 919 7235
18+ only. 46p per minute plus 'Access Charge'. Calls Recorded. LL99 Ltd. 0208 114 2016

DRESSED TO PLEASE & TEASE SPUNK ON MY DRESS 46p 0983 919 7418
18+ only. 46p per minute plus 'Access Charge'. Calls Recorded. LL99 Ltd. 0208 114 2016

46p PER MINUTE LIVE 1-2-1 LIVE 1-2-1 LIVE 1-2-1 SERIOUS MISTRESSES 0983 919 7291 WORSHIP ME SLAVE FROM HEAD TO TOE YOU'RE PATHETIC! LICK MY SHOES CLEAN! 46p PER MINUTE
18+ only. 46p per minute plus 'Access Charge'. Calls Recorded. LL99 Ltd. 0208 114 2016
We may send you free promotional sms messages. If you would like to opt-out of receiving free promotional sms messages please text OPTOUT to shortcode 88077.

# #THE CRAZIEST VIRALS OUT THERE

# mad sh*t!

"My six-year-old son showing his creative skills making a kitchen sink."

ALL CALLS ONLY 46P PER MINUTE!

BLACK BABES ONCE YOU TRIED BLACK YOU'LL NEVER GO BACK! ONLY 46p LIVE 121 CHAT 0983 919 7437

BACKDOOR SLAMMING! POUND MY A**E F**K ME SO HARD YOU MAKE MY EYES WATER! LIVE 1-2-1 CHAT CALL NOW! 0983 919 7404

TEENS HOME ALONE 46p 0983 919 7210

WHAT'S YOUR FETISH? ANYTHING GOES! ROLEPLAY UNIFORMS HIGH HEELS STOCKINGS LINGERIE COSPLAY 46p 0983 919 7445

C**K SUCKING BOMBSHELL 1-2-1 LIVE I ♥ C**K! COVER ME IN YOUR HOT STICKY LOAD! CALL NOW CALL NOW 0983 919 7449

BANGKOK LADYBOYS! I'LL suck u off. Take no one else! Pretend I'm all woman & use my A**e as a C**T! I won't tell anyone about your dirty little secret! NOW CALL NOW 0983 919 7247

HARDCORE GISM DRENCHED C**K LOVING C**M THIRSTY TARTS 46p 0983 919 7391

OLD HORNY GRANNY CALL ME! XXX FILTH 46p 0983 919 7276

46P BIG BOOBS XXX BUSTY BONANZA! 0983 919 7319

ENTER THE DUNGEON A MISTRESS FOR ANY FANTASY! ONLY 46P
• FACESITTING • ENFORCED MILKING • ROLEPLAY • TEASE & DENIAL • PAIN TRAINING • FEMINISATION • MIND CONTROL • HUMILIATION • WHIPPING • ANYTHING GOES!
FOLLOW HER INSTRUCTIONS! CALL NOW CALL NOW 0983 919 7381 XXXTREME HARDCORE DOMINATION

HIGH HEEL Wonderful Lick them clean on TV CRUSH YOUR C★★K! Lethal Stiletto Heel! ONLY 46P 0983 919 7209

KNICKER LOVERS! LIVE 1-2-1 TASTE THE JUICES ON MY KNIX! 0983 919 7239

Submissive CUTIES TIE ME UP F**K ME TIL I SCREAM! ONLY 46p CALL NOW! CALL NOW 0983 919 7334

SISSY TRAINING LESSONS INCLUDE: POSTURE, CROSSDRESSING, CLEANING, LOOKING, TOUCHING, FEMINISATION, HEAD TRAINING TURNED INTO A WOMAN! 0983 919 7283

LIVE 121 • LIVE 121 • LIVE 121 OLDER WINES F**K ME WHILE MY HUSBAND LOOKS ON! ONLY 46p FILTHY CHEATIN' S**TS! NOW CALL NOW CALL 0983 919 7282

Older WOMEN LOOKING FOR TOYBOYS! I WANT YOUNG C**K 100% XXX FILTH! 0983 919 7344

Posh! IN PUBLIC Filthy! INDOORS BOUGH! CALL ME NOW! 0983 919 1705

ASIAN BABES I LOVE MY TINY LITTLE P**Y! 46p 0983 919 7202

LEATHER RUBBER & PVC HORNY BABES DRESSED TO PLEASE! THE SHINY PLEASURE PALACE! 100% XXX FILTH 0983 919 7394

ADULT BABIES • POTTY TRAINING • BATH TIME • NAPPY CHANGES • NAUGHTY TUCK INS! ONLY 46p BECOME A BABY!! CALL NOW TO ENROLE IN THE NURSERY! 0983 919 7225

WATERSPORTS! BE MY HUMAN TOILET AND DRINK FROM MY FILTHY C**T 46p CALL NOW LIVE CHAT 0983 919 7317

LIVE 1-2-1 CHAT ONLY 46P PER MINUTE!
SISSY TRAINING.... 0983 919 7257
90+ GRANNY.... 0983 919 7436
JUST LEGAL 18+.... 0983 919 0855
POSH TOTTY.... 0983 919 7459
FETISH LOVERS.... 0983 919 7284
ASIAN HONEY.... 0983 919 7233
DOMINATION 0983 919 7389

18+ only. 46p per minute plus Access Charge. Calls Recorded. LLWLtd. 0208 114 2616

We may send you free promotional sms messages. If you would like to opt-out of receiving free promotional sms messages please text OPTOUT to shortcode 88077.

# THE WORLD FAMOUS AGONY Page

## Dear Sam,

I'M a 36-year-old divorced woman and the other week I bumped into an old school pal I hadn't seen for 20 years.

I invited her round to my place for a meal and she revealed she hadn't made love to a man since her husband left her.

I said she must be feeling terribly frustrated but she laughed and said: "That does not mean I haven't had sex."

I didn't understand what she meant until she pushed me back on the sofa, easing my thighs apart. She pulled my panties aside and probed my pussy with her fingers and then the tip of her firm tongue.

It seemed like only seconds before I was experiencing the most powerful orgasm I have ever felt.

For the rest of the evening we sucked, licked and finger-f**ked each other to orgasm after orgasm.

Now I'm feeling confused. I don't know whether I've been a latent lesbian all along or whether this was just a boozy one-off.

*TF, Derby*

**Sam says...**
**THIS is something you'll have to explore further with your friend.**

## Dear Sam,

MY mate's mum looks just like the actress Helen Mirren, except she's a bit younger than her and has got bigger tits – plus she always wears some sort of lurid pink all-in-one get-up and talks in a very broad Yorkshire accent.

Nonetheless, last week she sucked me off after we'd had a few drinks in the pub. She dragged me into an alley at the back of the boozer and whipped my rock-hard cock out.

She was pissed and took me right to the back of her throat. When I erupted in her gob, she swallowed the lot like a real trooper.

I was about to do her from behind when my mate came out of the pub to see what was going on. He was furious with us both and now he won't talk to me.

The trouble is he's got my best jumper and I need it back for a date with his sister!

*HV, Leeds*

**Sam says...**
**YOU'RE having a laugh – wear a shirt!**

# Well-hung gym hunk gave me exhausting workout

## Dear Sam,

I'M a 22-year-old single girl and I've never had much luck with the fellas.

In fact, I was a virgin until a couple of weeks ago. That's when I first went to my local gym.

I was greeted by a hunky guy who took me into the gym to show me the equipment.

Little did I know that he would be showing me his equipment a little while later!

He was soon flirting with me. I responded and he told me he wanted to shag me.

I said I'd like that and he led me to an office. He locked the door, lay me on the desk and began to lick me out.

Then he stood up and dropped his trousers – and that's when I first saw his massive cock.

When I explained that I was a virgin, he told me he'd be gentle. It was brilliant feeling him inside me and he gave me an orgasm before he withdrew and spunked his man-milk over my tits.

Now I'm thinking of letting him take me up the arse as well. Do you think I should?

*TC, Birmingham*

**Sam says...**
**WOW, you're a quick learner!**

AGONY IS BROUGHT TO YOU IN ASSOCIATION

**WELCOME to the World famous Sport Agony page! No other newspaper's agony aunts can offer the level of advice – or experience – than our own Agony Angels! This week SAM TYE has been reading through your letters. And here's her advice for you…**

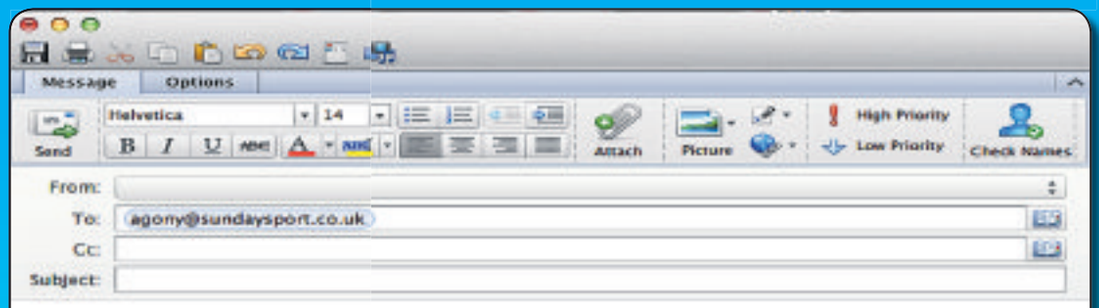


# I enjoy lesbo lust more than sex with men

## Dear Sam,

**I'M a horny 26-year-old woman and have three lovers – male ones that is.**

But I've just recently discovered I'm bisexual and now I also have a female lover.

What's more, I've noticed that a certain edge has gone off the orgasms I'm having with all my different men.

For instance, when one of my boyfriends was licking me out the other night, I kept thinking of how my new girlfriend did it so much better.

It all started when this woman started work at my firm. We had lunch one day and as we walked back to the office she started to talk about sex.

I told her how I love to have a big cock in my mouth and another in my pussy – and if it's timed right they climax at the same time.

Then she told me about all the men she has shagged. All the sex talk got me horny and she suddenly asked me if I'd tasted a woman's pussy.

I said I hadn't and one thing led to another and that evening I found myself round at her house, a bit nervous but also excited about what might happen.

We had a few glasses of wine and then she led me upstairs into her bedroom, where we both stripped off and fondled each other's breasts.

### Juices

Then I lay back on her bed and spread my legs as she licked me out.

The first lick of my clit told me I was going to love it. and it wasn't long before I enjoyed my first pulsating orgasm brought on by a woman.

And when I kissed and licked her shaven pussy, I found the taste of her juices was every bit as good as a man's hot spunk.

Then we climbed into the 69 position and got to work on each other with our tongues and fingers.

I had several more orgasms before we both collapsed exhausted into each other's arms.

I had never felt so turned-on and the next evening I went to see her again. This time she used a vibro and I had another amazing orgasm.

But the next time I was with one of my male lovers I found that the orgasms were not as good.

Should I give up sex with this woman to bring back the orgasms I used to get with men?

*FL, Essex*

### Sam says…

**WHY not have a threesome and have the best of both worlds.**

# I serviced car and the horny owner

## Dear Sam,

I'M a 32-year-old motor mechanic and the other day this right stunna came into my garage.

Her silver sports car had broken down but it only needed a few bunged-up plugs changing.

I told her I would have to take her motor for a spin as a final check. She joined me and I couldn't believe my luck when she invited me to her flat later.

She told me to come in my overalls and not to wash. I thought it was a bit strange, but if it meant that I was going to get a shag I was up for it.

When I got to her place my spanner was already well hard and I was revved up when she put her hands inside my overalls.

She stripped off and took my throbbing dick between her soft lips and began sucking me off expertly.

### Gulped

I managed to hold on for about 10 minutes, then I released my handbrake and unleashed my love fluid and watched as she gulped it down.

She then led me to her bedroom and told me to lie on the bed while she went to her bathroom. She came back clutching a can of oil and massaged me with it.

I was soon rock-hard again and I flipped her over, slipped my drive shaft right up her crank casing and gave her a damn good servicing.

The next morning I asked for her number, but she refused and said it was a one-off. What can I do?

*BW, Cumbria*

### Sam says…

**NOTHING – I'm sure you'll soon find someone else to satisfy your sex drive.**

## Dear Sam,

**I WAS recently made unemployed. I'm 23, with 32DD boobs and long red curly hair – and didn't enjoy packing biscuits anyway.**

**Last week I was approached by a fella in a bar who said if I wanted to make some easy money, become a part-time hooker.**

**He said I could make a fortune from selling my body and offered me £50 to shag him.**

**I went to his house and he asked if he could film me in some raunchy poses.**

**One thing led to another and I found myself in ecstasy with this fella sucking on my clit.**

**Then he got out a huge dildo and suggested penetrating my arsehole as he screwed me.**

**I let him use it on my arse and I was soon screaming with delight.**

**The next day I went to his house and he called in a blonde girl.**

**She pulled off all my clothes and started sucking on my tits.**

**Pretty soon she had a dildo in my bum and was lapping at my clit. It was a real turn-on.**

**I asked if she was a prostitute, but she said she was his wife.**

**Now they both want to pay me for sex.**

**What should I do?**

***JB, Devon***

### Sam says…

**IT'S up to you, but it's probably better than packing biscuits.**

**DO YOU HAVE A SEX PROBLEM?**

**email: agony@sundaysport.co.uk**

**Mail: Agony, Sunday Sport, 860 Chester Rd, Stretford, Manchester M32 0QJ**

WITH www.143sextoys.co.uk BUY WITH CONFIDENCE FROM THE LARGEST WHOLESALER OF ADULT GOODS IN THE UK

TEEN SEX CHAT LIVE! 18+ GENUINE UK HOTTIES! 46P PER MIN L31 0908 141 8241
Calls 46ppm + access charge. Callers 18+. Bill payer's permis. We may send promo SMS. All calls recorded. STOP ALL to 89077 to opt out. Datapro. Careline 0203 455 2145

WANNA PARTY? L35 PULL YOURSELF OFF WHILE I FINGER MINE LIVE! KINK & FILTHY 45P PER MIN 0908 141 8357
Calls 46ppm + access charge. Callers 18+. Bill payer's permis. We may send promo SMS. All calls recorded. STOP ALL to 89077 to opt out. Datapro. Careline 0203 455 2145

HEAR ME GAG AS I TAKE TWO & LOVE IT! 46p/min R32 0908 141 8051
Calls 46ppm + access charge. Callers 18+. Bill payer's permis. We may send promo SMS. STOP ALL to 89077 to opt out. Datapro. Careline 0203 455 2145

UK EBONY BABES L41 LOSE YOUR MESS ON MY TITTIES!!! 0908 141 8430 LIVE! KINK & FILTHY 46p per min
Calls 46ppm + access charge. Callers 18+. Bill payer's permis. We may send promo SMS. STOP ALL to 89077 to opt out. Datapro. Careline 0203 455 2145

WANNA GOBBLE from HORNY MATURE WIFE? Listen in 46p/min R31 0908 141 8244
Calls 46ppm + access charge. Callers 18+. Bill payer's permis. We may send promo SMS. STOP ALL to 89077 to opt out. Datapro. Careline 0203 455 2145

HEAR MY BOYFRIEND DO IT TO ME DOGGY STYLE R33 46p/min 0908 141 8376
Calls 46ppm + access charge. Callers 18+. Bill payer's permis. We may send promo SMS. STOP ALL to 89077 to opt out. Datapro. Careline 0203 455 2145

NYMPHO TEEN 18+ BABES LET'S COME TOGETHER RIGHT NOW! LIVE XXX SEX CHAT 46p per min L43 0908 141 8403
Calls 46ppm + access charge. Callers 18+. Bill payer's permis. We may send promo SMS. STOP ALL to 89077 to opt out. Datapro. Careline 0203 455 2145

L45 46p per min COME SMASH MY BACK DOORS IN! ANNA LUVS ANAL! LIVE XXX SEX CHAT 0908 141 8207
Calls 46ppm + access charge. Callers 18+. Bill payer's permis. We may send promo SMS. STOP ALL to 89077 to opt out. Datapro. Careline 0203 455 2145

R U READY 4 MY INSANE BJ SKILLZ? I'll tell you what I'd do to your big fat c*** then u can squirt on my big 19yo titties R45 0908 141 8425
Calls 46ppm + access charge. Callers 18+. Bill payer's permis. We may send promo SMS. STOP ALL to 89077 to opt out. Datapro. Careline 0203 455 2145

I'M THE DIRTIEST GIRL U EVER GONNA MEET CALL IF YOU WANNA HEAR ME F***ING MY FELLA 0908 141 8458 R46
Calls 46ppm + access charge. Callers 18+. Bill payer's permis. We may send promo SMS. STOP ALL to 89077 to opt out. Datapro. Careline 0203 455 2145

Bend me over the sink and give it to me hard b4 hubby gets home Listen in 46p/min 0908 141 8418 R44
Calls 46ppm + access charge. Callers 18+. Bill payer's permis. We may send promo SMS. STOP ALL to 89077 to opt out. Datapro. Careline 0203 455 2145

COME IN TO THE BATHROOM ...WE WON'T GET CLEAN... WE'LL GET DIRTY! LET IT GO ALL OVER MY BODY R43 Listen in 46p/min 0908 141 5410
Calls 46ppm + access charge. Callers 18+. Bill payer's permis. We may send promo SMS. STOP ALL to 89077 to opt out. Datapro. Careline 0203 455 2145

BANGED IN MY BIG FAT BOOTIE! Listen in 46p/min R35 0908 141 5464
Calls 46ppm + access charge. Callers 18+. Bill payer's permis. We may send promo SMS. STOP ALL to 89077 to opt out. Datapro. Careline 0203 455 2145

R36 UNI STUDENTS LISTEN AS THEY TELL YOU ABOUT THEIR SEX LIVES...IN DETAIL! Listen in 46p/min 0908 141 8494
Calls 46ppm + access charge. Callers 18+. Bill payer's permis. We may send promo SMS. STOP ALL to 89077 to opt out. Datapro. Careline 0203 455 2145

REAL UK LESBIANS GENUINE SEX SOUNDS Listen in 46p/min HEAR MY GIRL LICK ME TILL I ORGASM R41 0908 141 8323
Calls 46ppm + access charge. Callers 18+. Bill payer's permis. We may send promo SMS. STOP ALL to 89077 to opt out. Datapro. Careline 0203 455 2145

INTERRACIAL WIFE SWAP I'll suck you off as you watch your missus get pounded by my fella's massive black C**K! Listen in 46p/min R42 0908 141 9091
Calls 46ppm + access charge. Callers 18+. Bill payer's permis. We may send promo SMS. STOP ALL to 89077 to opt out. Datapro. Careline 0203 455 2145

HUBBY'S AWAY AND I WANNA PLAY! L32 LIVE CHAT 46PPM 0908 141 4004
Calls 46ppm + access charge. Callers 18+. Bill payer's permis. We may send promo SMS. STOP ALL to 89077 to opt out. Datapro. Careline 0203 455 2145

L34 UK LESBIANS I'll tell you about what me & my girlfriends get up to while you w**k yerself off 46p per min LIVE CHAT 0908 141 8103
Calls 46ppm + access charge. Callers 18+. Bill payer's permis. We may send promo SMS. STOP ALL to 89077 to opt out. Datapro. Careline 0203 455 2145

L36 LIVE! KINK & FILTHY UK LADYBOY 0908 141 8428 46p per min I GOT IT ALL & A LITTLE BIT MORE
Calls 46ppm + access charge. Callers 18+. Bill payer's permis. We may send promo SMS. STOP ALL to 89077 to opt out. Datapro. Careline 0203 455 2145

OLDER WIVES ONCE YOU'VE TASTED MATURE P**Y YOU'LL NEVER GO BACK LIVE CHAT! 45P PER MIN L33 0908 141 8390
Calls 46ppm + access charge. Callers 18+. Bill payer's permis. We may send promo SMS. STOP ALL to 89077 to opt out. Datapro. Careline 0203 455 2145

EXPERIENCED OLDER LADY WAITING TO HEAR YOU W**KING LIVE XXX CHAT 46p per min L44 0908 141 8488
Calls 46ppm + access charge. Callers 18+. Bill payer's permis. We may send promo SMS. STOP ALL to 89077 to opt out. Datapro. Careline 0203 455 2145

HI, I'M CASSIE! CALL AND WE'LL GET OFF! L42 LIVE XXX SEX CHAT 46p per min 0908 141 8368
Calls 46ppm + access charge. Callers 18+. Bill payer's permis. We may send promo SMS. STOP ALL to 89077 to opt out. Datapro. Careline 0203 455 2145

Look, I don't get out much but I love to talk dirty on the phone LIVE XXX CHAT 46p per min L46 0908 141 8476
Calls 46ppm + access charge. Callers 18+. Bill payer's permis. We may send promo SMS. STOP ALL to 89077 to opt out. Datapro. Careline 0203 455 2145

HEAR ME PULL MY PANTIES ASIDE FOR A TINKLE! 46p/min R34 0908 141 8102
Calls 46ppm + access charge. Callers 18+. Bill payer's permis. We may send promo SMS. STOP ALL to 89077 to opt out. Datapro. Careline 0203 455 2145

# #MY SEX FANT

# 'I like the camera between my legs for a close-up of my pussy 'n' bum!'

**I GET so turned on when I film myself having sex!**

I'm a very visual person and I love watching porn.

I get a thrill once the camera is pointing at me – it brings out my exhibtionist side and I feel like a sexy, wild porn star where anything goes!

## Bouncing

I usually set things up so that what the camera is recording is playing on my big-screen telly.

What I especially love is the reverse cowgirl position when making a sex tape – that way I can see myself on the screen, my titties bouncing everywhere and his dick pounding in and out of my pussy. It's sooo hot!

Another extremely arousing thing to capture is me laid on my back and the camera positioned between my open legs to get a close-up of my pussy and bum.

The guy penetrates me from above, not getting in the way of the shot, capturing my pussy – or arse – getting banged.

I think I've more sex tapes of myself than Jenna Jameson!

ASY

MIDWEEK Sport

ALWAYS HOME OF TOPLESS BABES

WELCOME TO THE UK & IRELAND'S BEST ADULT CLASSIFIEDS

# Sport Classified SECTION

ESCORTS | Escorts | Agensies | Independents | RELAX | Massage | Male Massage | TV/TS | Adult Contacts | SERVICES | Dominatrix | Fetish | Swingers

## Sport Classified

Numbers within the 070 range have been designated as Personal Numbers by OFCOM and are available for the use of Personal Numbering Services (PNS). The formal definition of such services, as set out in the National Telephone Numbering Plan is: "a service based on number translation that enables End-Users to be called or otherwise contacted, using a single personal telephone number, and to receive those calls or other communications at almost any telephone number, including Mobile Numbers." 070 numbers are not premium rate however the cost of calls to 070 number may vary between service providers.

## ESCORTS

CHECK OUT ALL OF YOUR FAVOURITE ESCORTS ONLINE NOW! SUNDAYSPORT.COM THEN CLICK ON CLASSIFIEDS

## MALE ESCORTS

**CAMBRIDGE BATCH** ***** MUSCULAR LATIN MACHO HUNK 27yrs **07365831095**

**LANCASTER GATE** LONDON W2 Sexy Polish guy in Bayswater accomodation and can travel eager to please **call 07404201903**

## RELAX

## GRAMPIAN

**INVERNESS** SEY LATINO SENSUAL INDEPENDENT APPOINTMENT ONLY CALL **07379322535**

INVERNESS AB10 SEXY JESY HOT BABE Discreet flat Shower and bath facilities available text or phone me on 07861121986

## SCOTTISH

**GLASGOW Scottish RED HOT 5******* DIFFERENT LADY DAILY STAFF REQUIRED -Sanitised after every client **TEL 07779825512**

**GLASGOW RAISA** back in glasgow! 25 yrs old Swedish with dark hair, full lips busty Discreet, Special happy to see you! **07501227342**

EDINBURGH - NORRA AND SELENA PHOTOS AND VIDEO CALLS 07899223402 100%GENUINEPRETTY-Greatrates

## RELAX

## BORDERS

***** CARLISLE *****
SEXY BUSTY
BRITISH BABE
AVAIL 10AM - 10PM
**01228 512995**

**CARLISLE** CURVY BUSTY EBONY BABE AWESOME BUTTOCK & BOOBS IN/OUT CALLS **07459734519**

**CARLISLE**
SLIM PETITE THAI BEAUTY 26yrs
AVAIL 9.30am - 11pm
**07798 847186**

**CARLISLE CA1 AREA** Brunette Dom available, 22 yrs old Hungarian stunner come and see me for an amazing time. **07950753243**

## TYNE TEES

GATESHEAD
ENGLISH, ROSE
53 YRS PHONE ONLY
11am-4pm
TEL:07763 995178
PHONE ONLY NO TEXTS OR WITHELDS

**NEWCASTLE** Hi I'm my name AKO I'm 24 years old 34dd size 8 Big boobs 100% Non private numbers **07496006294**

**NEWCASTLE** PETITE EXOTIC INDIAN BEAUTY TOYS UNIFORMS IN/OUT CALLS TEL: **07973640549**

## YORKSHIRE

**LEEDS SONYA** 100 % GENUINE PORN STAR *** 23yrs Latina Happy & positive person Beautiful with big boobs **Call 07404322979**

LEEDS CENTRE INDEPENDENT BLONDE 25yrs IN/OUT CALLS 07405 018961

## GRANADA

MANCHESTER
NEW IN CITY
ERIKA 22 YR OLD
ATTRACTIVE LATINA
AVAILABLE 24/7
CALL ME ON
07459 047973

**LIVERPOOL** ANABELLE BIG SEXY ASS & BIG BOOBS TOYS UNIFORMS ROLEPLAY CALL **07481063569**

**LIVERPOOL** monica I am a very friendly open-minded party girl with a naturally very busty feminine figure. **07428 491870**

## WALES

**SWANSEA** BEAUTIFUL ELEGANT HIGH CLASS INDEPENDENT ESCORT 24yrs CALL **07913671650**

**GRANGETOWN CF10** Croatian brunette sexy girl 24y Thanks for choosing me for men and couples-beautiful and fit **Tel 0778084027**

## CENTRAL

STOKE
M6 / J15
DIVAS THE BEST 5***** PARLOUR!
EVERYBODY WELCOME
STAFF URGENTLY REQUIRED
01782 746 278
www.divasdelight.co.uk

**COVENTRY**
*****
EX MODEL 23yrs
RELIABLE DISCREET
FRIENDLY SEXY & FUN
*****
**07786 213932**

**WORCESTER**
NEW IN TOWN
SWEET & DELIGHTFUL
YOUNG GIRL 26yrs
NO RUSH SERVICE
CALL
**07666 011893**

WA **RD END B8** MARY STUNNING BUSTY BRUNETTE INDEPENDENT FEMALE 25 YRS **CALL US ON 07438012815**

## ANGLIA

**CAMBRIDGE**
NEW IN TOWN
SEXY COLOMBIAN 22 years
IN/OUT CALLS
NO TIME WASTERS
**07880 814150**

## LONDON

TOWER BRIDGE BABES MASSAGE
STAFF REQ'D
IN CALLS ONLY FROM 11AM TO 10PM
07858 069 920
www.towerbridgebabesmassage.co.uk

**CENTRAL LONDON** IVORY JONES **07770 121505** 24 YRS old Well travelled, classy & educated Call me now .....

## LONDON

**CANARY WHARF** JESSICA PARTY GIRL 24 LATINA, great figure luscious lips Stunning and perfect **call me 07438214925**

## MERIDIAN

READING RG1
My name is SOPHIA I am 25 years old ... young blonde, feminine! I am waiting for you to spend some beautiful moments full of pleasure sexy voice, STUNNING BODY ... I am waiting for you so call me on...
07365 546082

**BOURNEMOUTH**
PETITE SIZE 8 32B BUST & SMALL PEACHY BUM NO RUSH
**07759 121894**

## WEST COUNTRY

**BRISTOL CITY CENTRE** AMAZING BLONDE 28yrs RELAXING NO RUSH SERVICE CALL **07495298705**

**OKEHAMPTON** BUSTY DEVON GIRL 25yrs SIZE 16 NATURAL 38E **07521575216**

## MALE MASSAGE

**EH11 AREA STENHOUSE** Good massage + fit! sexy guy 32y and experienced **07413213669**

fun masculine - Latino, muscly

**LS6 AREA M4M** SEXY MASSAGE FOR MEN WITH EXTRAS, ESCORT SERVICE AVAILABLE WITH JOSH **CALL 07926186635**

## TV - TS

**B16 LADYWOOD** British born Saint Martin/Caribbean Mix. Sweet and sensual looking beauty TS Erica Dang **07377 461152**

**NORWICH ALICE FOX TS** Super Gorgeous Alice Fox Independent TS 22 yrs old, nice and discreet Italian. **07365900159**

## ADULT CONTACTS

FREE
TEXT MESSAGES
from women wanting discreet ADULT FUN!
Call 02031 300922
for full details
Discretion assured!
+18

UK MILFS WANT SEX-DATES
Experienced mature ladies all areas seek men 35+ days/eves Must be discreet
Call us 0121 737 8464
Plus XXX DVDs ALSO AVAILABLE

## TEXT

SUPER STACKED BUSTY MILF
Text: ISLA To: 89098
CLASSY GRAN ADDICTED TO SEX
Text: IRENE To: 89098
HOT TIT W****S ARE WHAT I DO
Text: JUDITH To: 89098
BORED WIFE LOVES SWINGING
Text: CATHY To: 89098

WDM POBox 143 BN188DF £1.50 per message. Max 3 replies per message sent. 18+ Only, must have the bill payers' permission. Service for entertainment purposes only. STOP to 89098 to stop service. You may receive free promo messages. To optout text OPTOUT to 89098. Help 03333130018.

FILTHY TEXT CHAT & PICTURE SWAP!
WITH POSH HOUSEWIFE
TEXT: KAYLA
TO: 89098
I love sharing filthy texts & pics with strangers. Message me!

WDM POBox 143 BN188DF £1.50 per message. Max 3 replies per message sent. 18+ Only, must have the bill payers' permission. Service for entertainment purposes only. STOP to 89098 to stop service. You may receive free promo messages. To optout text OPTOUT to 89098. Help 03333130018.

ADVERTISE HERE FROM JUST... £59.50 TO BOOK OR DISCUSS YOUR ADVERT CALL: 0161 381 0180
CLASSIFIED DEADLINES
Midweek Sport Tuesday @ 12.00pm
Weekend Sport Thursday @ 12.00pm
Sunday Sport Friday @ 12.00pm

ADVERTISE HERE FOR AS LITTLE AS £59.50! CALL 0161 381 0180 NOW!

ADULT CHAT

ADULT CHAT

UNLOAD IN 20 SECS
09094 320406

CHEAP XXX
LIVE 1-2-1
ADULT CHAT
09081 450250

ONLY 35p per min
***PAY BY CREDIT CARD***
01223 593336

18+ Must have the bill payers permission. Reserve the right to send promotional material Calls cost 45p per min plus your phone companies access charge. Calls recorded. Service supplied by Callme247 Ltd Help/Optout 01618339558

18+
teen sex
46p per minute
Live 1-2-1
Mobiles 69179 60p per min
0908 520 1109

SHORTEST INTRO IN THE UK
46p per minute
PROPER FILTHY GIRLS 18+
WANT 2 HELP U UNLOAD!!
0908 520 5266

ADC Media PO Box 4504 M61 0GJ. Calls recorded & cost 46p per min plus your network access charge. 69179=60p per min. Over 18s. Bill payers permission. We may send promo msgs. Opt out & Helpline 01616073017.

CHEAP BLOWJOB!
SHOVE YOUR NOB IN MY DIRTY GOB
09839 190 485

Calls cost £0.46/Min + your phone company's access charge. Worldwide Digital Media PO Box 143 BN18 8DF. Helpline 03333130018

SPANK ME HARD!
I'VE BEEN A NAUGHTY GIRL BEND ME OVER YOUR KNEE!
09096 040 405

Calls cost 60p per minute to 09096 plus your phone company's access charge. All live calls are recorded in compliance with PPV regulations. Service provided by Live2Chat PO Box 143 BN18 8DF. Text: 07CP to 80086 to stop service. Users of all services must be over 18 yrs and must have the bill payers' permission. Customer help line 03333130018. To optout of marketing text OPTOUT to 89086.

GRANNY SEX
46p per minute
STRAIGHT THRU!
0908 520 6990
Mobiles Call 69179 60p per min

XXX
46p per minute
SEX Chat
LIVE 1-2-1
18+ Dirty Girls
0908 520 1107
Mobiles Call 69179 60p per min

DIRTY HOUSEWIFE XXX SEX
'I'm at HOME & wanna MAKE U COME!'
46p per minute
0908 520 6991
CHEAP LIVE CHAT

ADC Media PO Box 4504 M61 0GJ. Calls recorded & cost 46p per min plus your network access charge. 69179 = 60p per min. Over 18s. Bill payers permission. We may send promo msgs. Opt out & Helpline 01616073017.

GRANNY SEX CHAT
46p per minute
0908 520 1108
Mobiles Call 69179 60p per min

ADC Media PO Box 4504 M61 0GJ. Calls recorded & cost 46p per min plus your network access charge. 69179=60p per min. Over 18s. Bill payers permission. We may send promo msgs. Opt out & Helpline 01616073017.

WEEKEND Sport
No1 FOR BABES!
Keegan
Age 26, 34E, from Ipswich


Classified RATES

ADVERTISE HERE FROM JUST...
£59.50
TO BOOK OR DISCUSS YOUR ADVERT CALL:
0161 381 0180
OR EMAIL lorraine@sundaysport.co.uk

CLASSIFIED DEADLINES
MIDWEEK Sport Tuesday @ 12.00pm
WEEKEND Sport Thursday @ 12.00pm
SUNDAY Sport Friday @ 12.00pm

GET THE SPORT ONLINE FREE FOR A MONTH! GO TO www.sundaysportonline.co.uk

# PUZZLES

## CROSSWORD

**ACROSS**
1. African desert (6)
7. Board game (8)
8. Bee's sound (4)
10. Hinder, thwart (6)
11. Word of honour (6)
14. Agent (3)
16. Turret (5)
17. Songbird (4)
19. Under (5)
21. Lid (5)
22. Autonomous Chinese region (5)
23. Strike (4)
26 Intolerant person (5)
28. Rodent (3)
29. Raid, incursion (6)
30. Repudiate, disclaim (6)
31. Mosque prayer leader (4)
32. Cross (8)
33. Hat, informally (6)

**DOWN**
1. Teeter (6)
2. Insight (6)
3. Carpenter's tool (4)
4. Museum official (7)
5. Fling (5)
6. Garden flower (5)
8. Cowshed (4)
9. Fastening device (3)
12. Noisy quarrel (3)
13. Jumps vigorously (5)
15. Ague (5)
18. Tree sap (5)
19. Hairstyle (3)
20. Permit (3)
21. City fortress (7)
22. Also (3)
23. Igneous rock (6)
24. Minute particle (4)
25. Appetite (6)
26. Parentage, origin (5)
27. Grumble, informally (5)
28. Raised edge (3)
30. Slimming plan (4)

## SPORTDUKO

| | | | | | | | | |
|---|---|---|---|---|---|---|---|---|
| 6 | | | | | 2 | | 9 | |
| 2 | 5 | | | | | | | |
| | 1 | | | 4 | | | 7 | |
| | 6 | | | 9 | | 5 | | |
| 8 | | | | | | | | 9 |
| | | 9 | | 5 | | | 2 | |
| | 7 | | | 6 | | | 3 | |
| | | | | | | | 8 | 4 |
| | 4 | | 1 | | | | | 2 |

# LET'S GET QUIZICAL!

**1. HOW many drivers failed to finish the chaotic Tuscan Grand Prix on Sunday?**
a) 9
b) 8
c) 7
d) 6

**2. WHAT is the name of the UK-based computer chip design firm which is being sold to American giant Nvidia for £31.2bn?**
a) BRAIN
b) HEART
c) ARM
d) LEG

**3. SINGER Jill Brown has set up a label in Glasgow called Criminal Records. Its aim is to record potential music stars who are currently what?**
a) Recovering alcoholics
b) Police officers
c) Prison inmates
d) Rubbish, musically

**4. *A QUESTION of Sport* presenter Sue Barker is being axed from the BBC show after 24 years in the job. In which sport was she once ranked world No.3?**
a) Show jumping
b) Marathon
c) Sailing
d) Tennis

**5. SIR Terence Conran, who has died aged 88, transformed Britain in the early 1960s with styles in his shop chain called...?**
a) Habitat
b) IKEA
c) B&Q
d) Poundland

**6. A CONTROVERSIAL bill to allow the UK to amend parts of the Withdrawal Agreement with the EU passed its first hurdle this week in Parliament. What is the bill called?**
a) Internal Organs Bill
b) Internal Action Bill
c) Internal Defence Bill
d) Internal Market Bill

**7. THE Final of the inaugural Bob Willis Trophy will be contested at Lord's cricket ground on September 23rd between Essex and...?**
a) Yorkshire
b) Kent
c) Somerset
d) Derbyshire

**8. WHICH firm this week announced its carbon footprint is now zero?**
a) Google
b) Facebook
c) Apple
d) BP

**9. WHAT name has been given to the latest hurricane hitting the US?**
a) Sandra
b) Sally
c) Samantha
d) Sandy

**10. WHICH actor has resigned as global ambassador for perfume brand Jo Malone after being substituted for a Chinese person in an ad campaign?**
a) Daisy Ridley
b) Emma Watson
c) Dakota Fanning
d) John Boyega

## ANSWERS

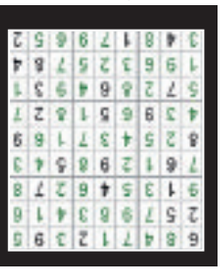

CROSSWORD ACROSS: 1. Sahara; 7. Draughts; 8. Buzz; 10. Stymie; 11. Pa-role; 14. Rep; 16. Tower; 17. Wren; 19. Below; 21. Cover; 22. Tilbet; 23. Bash; 26. Bigot; 28. Rat; 29. Inroad; 30. Disown; 31. Imam; 32. Traverse; 33. Titter. DOWN: 1. See-saw; 2. Acumen; 3. Adze; 4. Curator; 5. Throw; 6. Aster; 8. Byre; 9. Zip; 12. Row; 13. Leaps; 15. Fever; 18. Resin; 19. Bob; 20. Let; 21. Citadel; 22. Too; 23. Basalt; 24. Atom; 25. Hunger; 26. Birth; 27. Groan; 28. Rim; 30. Diet.

QUIZ: 1 – B, 2 – C, 3 – C, 4 – D, 5 – A, 6 – D, 7 – C, 8 – A, 9 – B, 10 – D.

# #HOT'N'HORNY

BUSTY Brooke Lea has the most jaw-dropping curves – so it's no wonder she likes to flash the flesh in PUBLIC!

The 25-year-old blonde scorcher admitted she has a bit of an exhibitionist side and loves squeezing her huge boobs into revealing clothes and get ogled.

Brooke, from Taunton, Somerset, said her breasts always get plenty of attention whenever she's out and about.

But considering they measure a whopping 32FF, we're not surprised one little bit!

The gorgeous glamour babe said: "I absolutely love showing off my body – especially my boobs – and I don't mind at all when I catch men drooling over them in public."

# brooke LEA

GET THE SPORT ONLINE FREE FOR A MONTH! GO TO www.sundaysportonline.co.uk

# EXCLUSIVE! The world's poshest porno is here at last!

THE CHEAPEST PRICES ON THE UK HIGH STREET: including PILLS, ADULT TOYS for all genders, HARDCORE SEX DVDs visit a store to see before you buy, ODOURISERS, MAGAZINES & LOTS MORE.

MOST SHOPS OPEN MON-SAT 10AM-6PM (FRI 8PM). SHOPS MARKED ● OPEN UNTIL 8PM MON-SAT
ADDITIONALLY, SHOPS MARKED ■ ARE ALSO OPEN ON SUNDAYS 10AM-4PM

MANY SHOPS OPEN 7 DAYS A WEEK

ALDERSHOT DVDs, MALE PILLS, SEX TOYS, FROM JUST £4.99 — 266B HIGH ST GU12 4DT
BEXLEY 14 BOURNE RD DA5 3LU
BIRMINGHAM ■ THE MIDLANDS OLDEST SEX SHOP WITH XXX DVDs FROM £4.99 — 45 PINFOLD ST B2 4AY
BOLTON 204 ST GEORGES RD BL1 2RG
BRADFORD* WE WILL BEAT ANY LOCAL PRICE ON DVDs TOYS PILLS — 149 MANNINGHAM LANE, BD8 7JA
BRENT ■ DVD Exchange call into the store for details — 659 NW CIRCULAR RD NW2 7AW
BRIDGEND 1,000 OF DVDs IN STOCK FROM £5 — 72 BALGOWAN RD BRIDGENDCF31 1HJ
CAMBRIDGE 38 CHESTERTON RD CB4 1EN
CARDIFF 9 MILL LANE CF10 1FL
CARLISLE* 6 LONDON RD CA1 2EL
CHATHAM* 18 HIGH ST ME4 4EP
CHESTER* 52 BROOK ST CH1 3DZ
CHESTERFIELD 538 SHEFFIELD RD S41 8UF
COVENTRY* 78 FAR GOSFORD ST CV1 5DZ
CROYDON 20C SELSDON RD CR2 6PA
DERBY 61 OSMASTON RD DE1 2JW
DONCASTER 15 COPLEY RD DN1 3PE
EDINBURGH** 58 ELM ROW EH7 4AQ — OVER 1,000 DVDs TO CHOOSE FROM, ALL THE LATEST NEW RELEASES
GRIMSBY 189 GRIMSBY RD DN35 7HB
GT YARMOUTH* 3 HOWARD ST NORTH NR30 1PD
HARLOW* 7 CAMLEY HATCH SHOPS, ELIZABETH WAY, CM19 5AR — DVDs, MALE PILLS, SEX TOYS, FROM JUST £4.99
HEMEL 183B LONDON RD HP1 5EF — DVDs FROM £4.99 PILLS, CREAMS, POPPERS, WIPES TOYS, MAGAZINES
KETTERING 25 MARKET ST NN16 0AH
LEICESTER* 136 GRANBY ST LE1 1DL — OVER 1,000 DVDs TO CHOOSE FROM, ALL THE LATEST NEW RELEASES
LIVERPOOL ●● 63 MOORFIELDS L2 2RP — THE NORTH WEST'S CHEAPEST SEX SHOP WITH DVDs FROM £4.99
MARGATE 55 NORTHDOWN RD CT9 2RJ
MIDDLESBRO* 14 BOROUGH RD TS1 5DP — XXX DVDs FROM £4.99
NEWCASTLE** 24/32 SCOTSWOOD RD NE4 7JB — THE NORTH EAST'S OLDEST SEX SHOP XXX DVDs FROM £4.99
NEW MALDEN 203 KINGSTON RD KT3 3SS
NEWPORT 16 CARDIFF RD NP20 2EQ
NORTHAMPTON 8 REGENT SQUARE NN1 2NQ
NORWICH 29 ST AUGUSTINE ST NR3 3BY
NOTTINGHAM ** MEGA STORE DVDs, SEX TOYS, PILLS 81-85 UPPER PARLIAMENT ST, NG1 6LD SUPER LOW PRICES
OXFORD** 54 COWLEY RD OX4 1HZ
PETERBORO* 75 CUNDLE ST PE2 5PW
PLYMOUTH* 31 ARMADA PLACE PL1 2HG
PORTSMOUTH** 9 ARUNDEL ST PO1 1NB — WE WILL BEAT ANY LOCAL PRICE ON DVDs TOYS PILLS
SHREWSBURY 40 WYLE COP SY1 1UT
STEVENAGE 22 QUEENSWAY SG1 3BS — WE WILL BEAT ANY LOCAL PRICE ON DVDs TOYS PILLS
STOCKPORT 176 DARK HILLGATE SK1 1JE
WEST BROM 19 HILL ST B70 6DU
WORCESTER 8/8 LOWESMOOR WR1 2SG — DVDs FOR ALL TASTES FANTASY, LACE, FISTING, FEEDING, ORGINAL...

SPECIAL OFFER: ANY 3 PRIVATE SHOPS DVDs FOR £25 (was £75)

**IT'S finally time to say goodbye to the creepy Crawleys of Downton Abbey and hello to the horny hotties of buxom Bottomley Manor!**

For all you red-blooded fellas who love your porn but are bored to tears by dull *Downton Abbey* this is your lucky day.

Released last week, the UK's most highly anticipated adult movie is available exclusively through the *Sport's* adult partner *Private Shops* and, for a limited time they're offering readers another **£5 OFF** the already low, low price.

*Down On Abby* is a big budget, full length adult masterpiece starring porn legend Ben Dover and a cast of the hottest adult stars around. It will transport you to Bottomley Manor, home to the Lord Grabhem (played by Ben Dover), his wife (and 2014 AVN nominee) Jasmine Jae, and their two young promiscuous step-daughters, Abby and Fanny.

The Grabhems have invited the Stiffies to dinner and their staff, led by butler Smallc*** and footman Master Bates, hurriedly prepare to receive their honoured guests.

But during preparations some members of staff have their own ideas of how to make the night go with a bang! As dinner approaches it seems everyone's got more than fancy nosh on their minds. Mind you, there is plenty of noshing as well as lots of other filth that will even cause a crease in Carson's keks.

*We see plenty of R18 DVDs at the Sport but this one is really something special and one you MUST not miss!*

This future classic stars Ava Dalush as Missy, Cathy Heaven as Lucy, Emma Leigh as Betty, Jasmine Jae as Lady Wanda Grabhem, Jasmine James as Fanny Grabhem, Jess West as Lady Stiffie, Lexi Lowe as Abby Grabhem, Ben Dover as Lord Will Grabhem, Big Bad Dave as Smithers and Clarke Kent as Master Bates.

BEST CHEAP PHONESEX IN BRITAIN!

Worldwide Digital Media Ltd PO Box 143 BN18 8DF. All 09098 calls cost £3.45 per minute, 09826 calls cost £3.68 per minute & 09845 calls cost £1.50 plus your phone company's access charge. Texts to 89126 cost £1.00 plus standard network charges per message received. Maximum three replies per text. 89126 is a virtual text chit service. Some automated messages may be sent for billing purposes. This is not a subscription service. This is an adult text chat service with no guarantee of meeting made or implied. Service is for entertainment/fantasy role play purposes only. Photos are of models and are for display purposes only. Users must be over 18 years old and must have the bill payers **permission. Text STOP to 89126 to stop service. Help line 0333 310 0018. You may receive free promotional messages. To opt out of marketing messages text OPTOUT to 89126.**

GET THE SPORT ONLINE FREE FOR A MONTH! GO TO www.sundaysportonline.co.uk

# Selfies

## WHERE REAL BABES SNAP THEMSELVES!

**THIS is it...the only newspaper feature where REAL BABES show their boobs!**

Self-shooting topless pics is a craze that's sweeping the country – but you don't need a swanky new smartphone to enjoy 'em – as we'll be printing the pick of the snaps EVERY week!

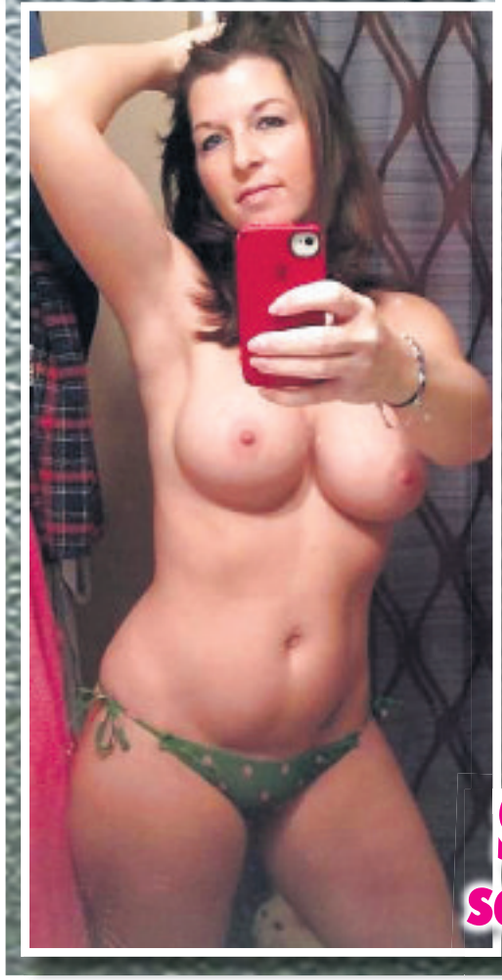

**SEND US YOUR SELF-SHOTS!**

**selfshot@sundaysport.co.uk**

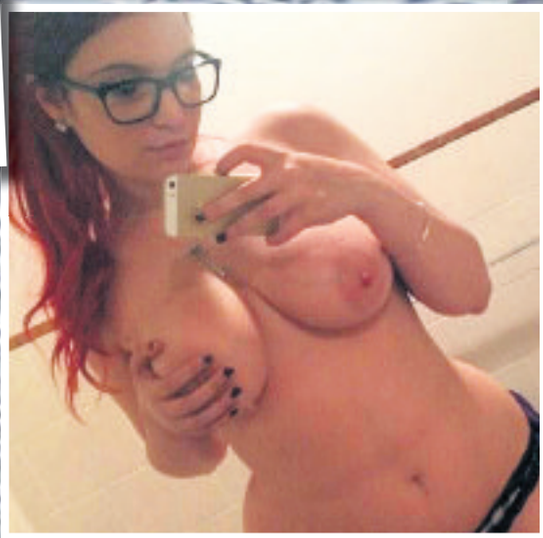

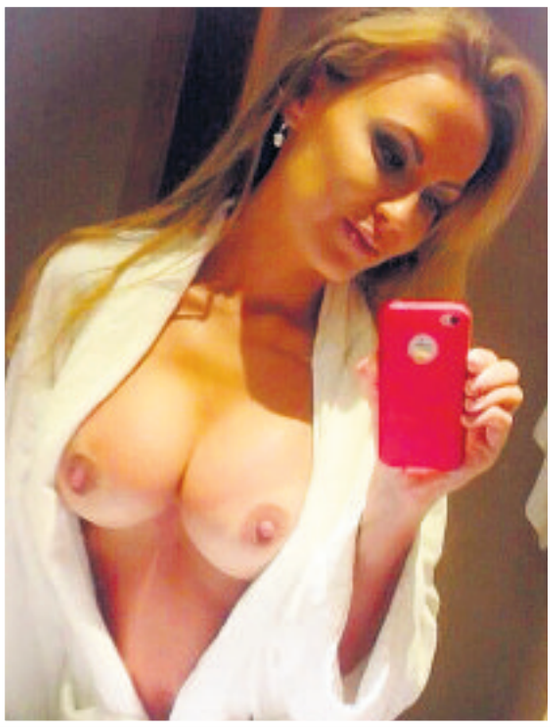

LUV 2 CHAT! 100% CHEAP FILTHY SEX CHAT 46p
HARDCORE 1-2-1 CHAT! 46p 09839 190 650
TEXT DOMINATION Txt: SUFFER To: 69997
Bootylicious & Black Babes 09839 190 653
SLIDE YOUR C*** INTO MY MASSIVE CLEAVAGE 09839 190 651
HOME ALONE WIVES IN NEED OF RELIEF! LET'S W*** TOGETHER LIVE 09839 190 654
BBW CONFESSIONS! 09825 141 732*
KINKY CHAT 09826 134 555*
46p BEND ME OVER AND SLOW ME WHAT A REAL MAN CAN DO! 09839 190 652
VIP SMS CLUB! 100's Of Discreet Ladies! SWAP CHEAP FILTHY MESSAGES, PICS & VIDS! Txt: VIP to 62600! or go to: www.vipsms.co.uk

GET THE SPORT ONLINE FREE FOR A MONTH! GO TO www.sundaysportonline.co.uk

# SIENNA BROWN

Age 24, 34EE-25-35, from Hove

IN THIS WEEK'S SIZZLING

# Weekend Sport

ON SALE FRIDAY & SATURDAY

OnlyFans

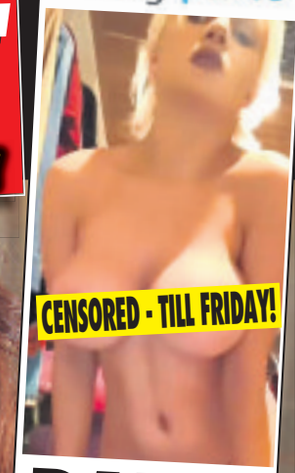

CENSORED - TILL FRIDAY!

BABES BARED

SEE EM' FOR FREE!

# SEE TESSA FOWLER'S HOTTEST PICS YET!

IT'S ALL ONLY IN YOUR Weekend Sport ON SALE FRIDAY AND SATURDAY

GET THE SPORT ONLINE FREE FOR A MONTH! GO TO www.sundaysportonline.co.uk

# SHOW ME THE HONEY!

**WELCOME to the interactive *Midweek Sport* – where YOU get to choose the stunnas appearing on these pages!**

That's right fellas, we publish sexy snaps of the babes you most want to see – TOPLESS or even NAKED.

Every Wednesday, *Show Me The Honey* features the cute curves of the glamour girls you're clamouring for. This service – UNIQUE to British newspapers – is totally FREE!

All you have to do is drop us an email to *request@sundaysport.co.uk* telling us why you want to see your favourite girl, then sit back and let us do the rest.

## CARLI BANKS

BRICKIE Tom Collins emailed us asking for a photo of glamour girl Carli Banks' pert norks.

The 38-year-old bricklayer, from Headingly, Leeds, wanted a photo of 27-year-old Weymouth babe Carli's 32Cs to show workmates.

He said: "Can I please have a photo of Carli? My workmates reckon Tyra Banks is the hottest Banksey, but I'm determined to prove them wrong."

## LAUREN SMETHWICK

**COFFEE barista Joel Newman served glamour girl Lauren Smethwick at his work last week and hasn't stopped thinking about her.**

**Joel, 23, from Leeds, said seeing the 33-year-old local stunna with her clothes on took him by surprise.**

**He said: "Lauren is one of my favourite *Sport* babes, so when she strutted into the shop last week I had an instant rock-on.**

**"She'd got her 32Cs covered up though, so I'd love to see a topless photo to jog my memory."**

## PENNY LEE

MEGA-HOT Penny Lee is tattoo artist Damon Sutcliffe's dream canvas – and he's dying to get her in his studio.

Damon, 42, from Middlesbrough, says 27-year-old Penny would be the perfect customer.

But he can't promise he won't get distracted by her impressive 32E boobs!

He said: "She's got plenty of skin left uncovered and I'd be happy to fill it up.

"Although if she popped into my studio, I think I'd have to close for the day – there'll be more than a tattoo needle prodding her if she came in!"

# XXX DVD of the week

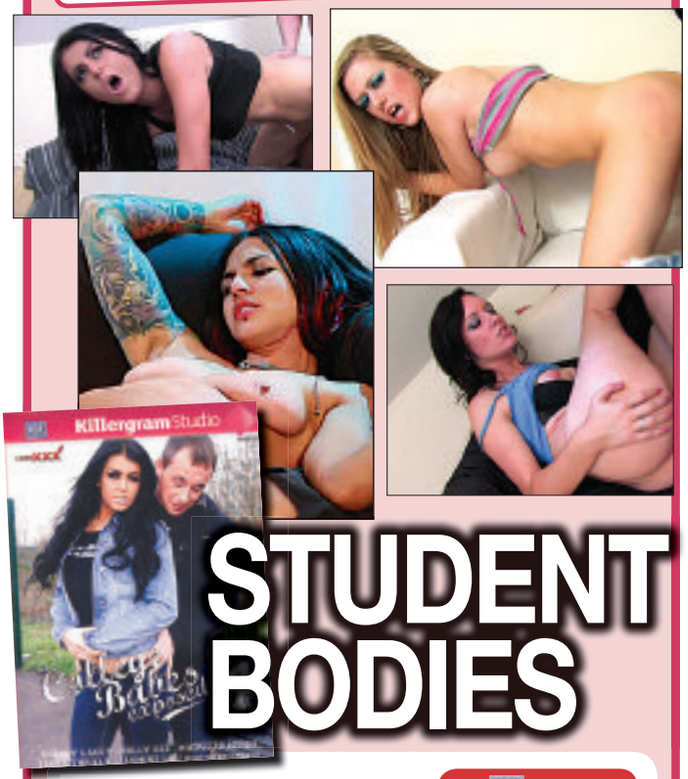


# STUDENT BODIES

**FACT FILE**

**Title**

## COLLEGE BABES EXPOSED 4

**Details**

Length: 128 minutes. Studio: KILLERGRAM

**Cast**

Stacey Lacey, Holly Dee, Michelle Moist, Tessa Thrills, Jasmine Lau

**Scenes Include...**

Firm Breasts, Student Sex, Blondes, Blowjobs, Brunettes, Bumming, Cumshots, Cunnilingus, Dark Hair, Felching, Fingering, Squirting

**UK RED TOP TEN**

1. Horny Housewives
2. Extreme Orgy
3. Exxxtra Small Chicks, F*****g Huge Dicks 13
4. Lesbian Anal
5. Teens Take it Black 2
6. Real Housewives 20
7. We Love Gangbangs
8. Breakin' 'em in
9. Shemale POV 3
10. Cum Canyon (GAY)

**WHO hasn't wanted to stick it into a horny student babe? Some of you may have managed it, some of you lucky buggers might be getting it wet in one right now but, for most of us, it remains a fantasy!**

Well, those good people at Killergram Studios are here to save the day!

*College Babes Exposed 4* is a collection of some of the hottest UK porn babes in tight, ass-clinging jeans. These super-hot, sexy babes are eager to please as they work through the total "Killergram Hardcore Syllabus" just like a true teen-c*msl*t should!

Like a lot of undergrad girls they're hungover, hungry and on the lookout for a length of hard c*** and a hot meal to fulfill their needs before they stagger off to lectures.

Real-life, realistic hardcore for all you fans of swotty sluts!

ALL DVDS SSP £30 BUT YOU PAY £25 FOR LTD TIME AT THESE SEX SHOPS
GET YOUR COPY TODAY!
or visit www.privatesex.co.uk for more info
POTIONS, ALL AT GREAT PRICES
THE CHEAPEST PRICES ON THE UK HIGH STREET: including PILLS, ADULT TOYS for all genders, HARDCORE SEX DVDs visit a store to see before you buy, ODOURISERS, MAGAZINES & LOTS MORE.
MOST SHOPS OPEN MON-SAT 10AM-6PM (FRI 8PM). SHOPS MARKED ● OPEN UNTIL 8PM MON-SAT ADDITIONALLY, SHOPS MARKED ■ ARE ALSO OPEN ON SUNDAYS 10AM-4PM.
MANY SHOPS OPEN 7 DAYS A WEEK
SPECIAL OFFER: ANY 3 PRIVATE SHOPS DVDs FOR £25 (was £75)

BEST CHEAP PHONESEX IN BRITAIN! FROM 46p PER MIN

GET THE SPORT ONLINE FREE FOR A MONTH! GO TO www.sundaysportonline.co.uk

# #CAM GIRL OF THE W

BABESTATION CAMS

Midweek Sport ALWAYS HOME OF TOPLESS BABES

By JAYNE FERGUSON
new@sundaysport.co.uk

**EYE-POPPING beauty Olivia Berzinc is this week's Babestation Cam Girl of the Week!**

Olivia, 28, wore a PVC top which she pulled all the way down to reveal her tantalising pair of 36Fs and her perfectly-rounded bottom which was clad in a red string thong.

The brunette babe, from Burton-on-Trent, proudly flaunted her curves in this stunning shoot and told *Midweek Sport* what her wildest fantasy is.

She said: "There's nothing nicer than a lovely big pair of breasts, and when I see a nice set I just want to grab them.

## Foamy

"My dream would be to do it in the shower – with another girl and a man.

"I could soap up her body while he watches. I can't think of anything better than some foamy breasts!"

To see what other sexy antics Olivia gets up to, log on to Babestation to catch her and a whole HOST of other babes stripped off just for YOU.

To see more hotties like Olivia, simply go to www.babestationcams.com NOW!

# olivia BERZINC

EEK
SEE HER @www.babestationcams.com

# OUR FOOTY NEWS IS BACK OF THE NET!

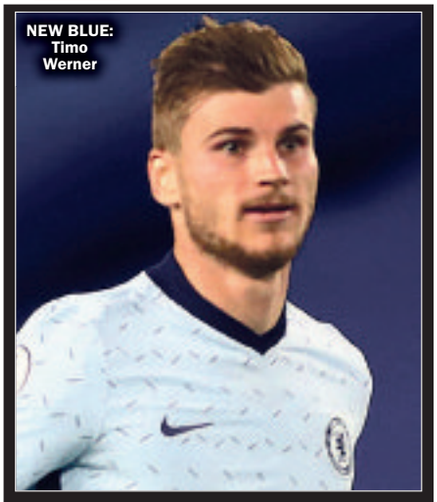

NEW BLUE: Timo Werner

## Werner faces fitness fight to face Kop

By JOHN ANTHONY

TIMO Werner is facing a race against time to be fit for Chelsea's weekend clash with Liverpool.

The 24-year-old picked up a dead leg in the opening 3-1 win against Brighton that has needed ice treatment.

Boss Frank Lampard is hopeful of fielding his new striker against the Reds but it's clearly touch and go.

He said: "Timo took the knock when he won the penalty. It's more of a dead leg we hope so I wouldn't think too much in terms of next week there.

"I would like to think if it's a dead leg we've got a bit of time for him to get back and right and he obviously finished the game from having that earlyish kind of knock."

Werner himself is desperate to take on the champions and says he'll do whatever it takes to get on the pitch.

### Hurt

The game has added spice for him because Liverpool snubbed the chance to buy him before he went to Stamford Bridge.

Werner said: "The knee of the goalkeeper hit me directly in the muscle and it went very hard.

"It hurt a lot and I couldn't do some movements because the muscle went very hard.

"Of course I'll be ready for Liverpool. In games like this, you're always fit."

It's a similar story with Christian Pulisic who was missing against the Seagulls as he struggles in his comeback.

CROCKED: Pulisic

The America international pulled a hamstring in the FA Cup final last month and hasn't been in full training for long.

A setback means he is likely to be on the bench at best against the Reds.

Lampard added: "Christian was training with us last week, but he had a little bit of discomfort a couple of days ago where he was trying to train with us and being in contention.

"But he's had to take a few steps back so we'll have to see so that's one I don't have big news on at the minute. We'll see."

Lampard has plenty of walking wounded at the moment with summer signings Hakim Ziyech, Ben Chilwell and Thiago Silva all struggling for fitness.

WAITING: Lampard

YOUNG LION: Sancho on England duty with Trent Alexander-Arnold

# UNITED NO GO OVER SANCHO

## Reds look to Bale as Jadon deal sours

**MANCHESTER United face an uphill battle to sign Jadon Sancho before the window closes on October 5.**

By PAUL THOMAS

That's because Borussia Dortmund sporting director Sebastian Kehl waded in, saying the England winger will be staying in Germany.

United have been in the hunt for the 20-year-old for months and it looked as though a deal was about to be done.

The transfer fee has always been the big sticking point with Dortmund asking for £110 and the Reds looking to shell out nearer the £80m mark. Old Trafford supremo Ed Woodward is not keen to pay top dollar for any player in the current Covid climate.

That means boss Ole Gunnar Solskjaer may have to wait until next summer to get his man.

Kehl said: "Jadon Sancho will play for Dortmund this season.

"Manchester United have not submitted a new bid to sign him."

And team manager Lucien Favre is certainly planning for the next season with Sancho in the team.

He said: "We need him, no question. Everyone was happy that he stayed. We don't need to talk long about its qualities – they are enormous. He scores and sets up a lot of goals and can often make all the difference.

"But there are some details that Sancho needs to improve. That is quite normal for a 20-year-old."

Solskjaer hasn't given up hope yet and is still pushing to get Sancho to Old Trafford in the next couple of weeks.

And the off-field issues with rising star Mason Greenwood means he could do with more options in attack.

That could yet lead to a late move for Gareth Bale as Solskjaer tries to beef up his attacking options.

The Welshman is surplus to requirements at Real Madrid and the Spaniards are doing all they can to get rid of him.

They are offering to pay half his massive £600,000 per week wages and may even let the 31-year-old leave the Bernabeu on a free transfer.

He could be a good option on loan for this season while the Sancho deal is done.

United are short of experience in attack where Greenwood, Marcus Rashford and Daniel James would be helped by a wise head alongside them.

With his four Champions League titles, that could be Bale and he wouldn't cost the earth thanks to Madrid's wages offer.

# CHARLIE McCANN

## WITH ALL HIS BEST SPORTING BETS

# Everton & Wolves value on handicap

BIG TALENT: Rodriguez is a huge signing

**AN entertaining start to the Premier League but what did we learn from the opening weekend?**

Fulham and West Brom didn't look up to the speed of the Premier League and both look set for the drop although I appreciate both teams will add to their squads between now and the end of the transfer window at the beginning of October.

West Brom are 5/6 to be relegated at Paddy Power and Betfair and that is far too big. Fulham are 8/11 to be playing Championship football next term and that is also attractive although the layers don't allow doubles.

### Purpose

The weekend also told me that the sporting press are cowards and not one had the balls to criticise the respective teams picked by Jurgen Klopp and Jose Mourinho.

Klopp gave Leeds no credence in picking a midfield of Jordan Henderson – palpably not match fit – Naby Keita – not interested in defending – and Gini Wijnaldum – still living off his three Champions League semi-final goals – and they looked a different side when Fabinho brought on a semblance of authority and purpose to the midfield.

That said take nothing away from the brilliance of some of Leeds attacking play and they are 4/11 with Skybet – from 1/2 – to be the top promoted side this season.

CharlieMcCann.co.uk
Tips, News and Betting Offers

Jose Mourinho slaughtered his players after their pitiful performance against Everton saying they weren't fit yet nobody in his press conference had the gumption to ask – why weren't they fit?

Why did you pick Harry Winks – surely one of the most overrated footballers in the world – who never laid a glove on Everton's new-look midfield.

I appreciate I am biased as I feel Mourinho is "yesterday's man" and he will take Spurs backwards – albeit slowly as they still have a number of very good players.

Everton and their new-look midfield were made to look world beaters. This is one Evertonian who won't be getting carried away and I feel a truer barometer of their ability, progress and expectations will come after their visit to Selhurst Park in a fortnight's time.

CAN'T DEFEND: Naby Keita leaves gaps in midfield

The Premier League season long handicap market is a terrific market as it asks punters who do you think will overachieve this term.

The odds from BetVictor are below.

To those new to the market Manchester City start on scratch – Liverpool +2 – and each team is allocated a handicap/points mark which is added to their points accrued in the Premier League at the end of the season. The winning team is the club with the highest score.

**Teams include:**

| | |
|---|---|
| Everton +36 | 8/1 |
| Chelsea +36 | 8/1 |
| Arsenal +24 | 10/1 |
| Man United +16 | 12/1 |
| Newcastle Utd +48 | 12/1 |
| Leeds +42 | 12/1 |
| Wolves +30 | 14/1 |
| Liverpool +2 | 14/1 |
| Leicester +32 | 16/1 |
| Spurs +24 | 25/1 |
| Fulham +54 | 33/1 |

As stated previously it is too early to get carried away with Everton and my two against the field are Wolves (+30) and Leicester (+32) at 14s and 16/1 respectively.

It is a cracking market and the each way terms are quarter the odds four places.

WANTED: Bailey

# MONSTER MAD FOR SPURS SWITCH

By ANDY MILLOM

**TOTTENHAM are stepping up their efforts to sign South Korea defender Kim Min-jae.**

**He's a close pal of Spurs striker Son Heung-min and has been earning rave reviews in the heart of Chinese side Beijing Guoan's defence.**

**His main asset is his height as the 23-year-old is a towering six foot, three tall — earning him the nickname "monster" in China.**

**Spurs have looked at him before but under-fire boss Jose Mourinho wants to shell out £10m to fill a position he's short in — unlike the monster.**

**The Chinese side want double that amount which is the sticking point and they have deep pockets so don't have to sell.**

**For the deal to happen, the player himself needs to agitate for the move and insiders say he's very keen on moving to the Premier League.**

**Tottenham face stiff competition from Lazio with the Italians making an offer closer to the asking price.**

**But Spurs have the Son link in their favour and should be able to pull off the deal — if they up their bid to £15m.**

TARGET: Kim Min-jae

**Mourinho has been pretty quiet in the window with low-key moves for veteran Joe Hart, while Pierre-Emile Hojbjerg and Matt Doherty are hardly players to set pulses racing at White Hart Lane.**

**That could change if Bayer Leverkusen winger Leon Bailey arrives at the club.**

**The 23-year-old stars for the Jamaican national side and has done well in the Bundesliga.**

**He is looking for a move to England and could be ideal for Tottenham.**

**The problem is the Germans are asking for £40m — which looks a little steep in the current market.**

**Mourinho would move for Bailey but not at that price tag.**

**Everton were linked with him earlier in the window but have gone cold since bringing in James Rodriguez.**

**Spurs are looking increasingly desperate up front and the latest rumour is linking them with a bid for Danny Ings.**

**The Southampton striker scored 22 goals last season but he would also be out of their price range at north of £25m.**

ON SALE WEDNESDAY & THURSDAY

MIDWEEK Sport

September 16, 2020 £1.10
(on sale Wed Sept 16 & Thur Sept 17)

GRUESOME MEAL DETAILS HEARD IN COURT...

# HOW CANNIBAL ATE HIS LOVER'S BRAIN

SHOCK EXCLUSIVE PAGE 5

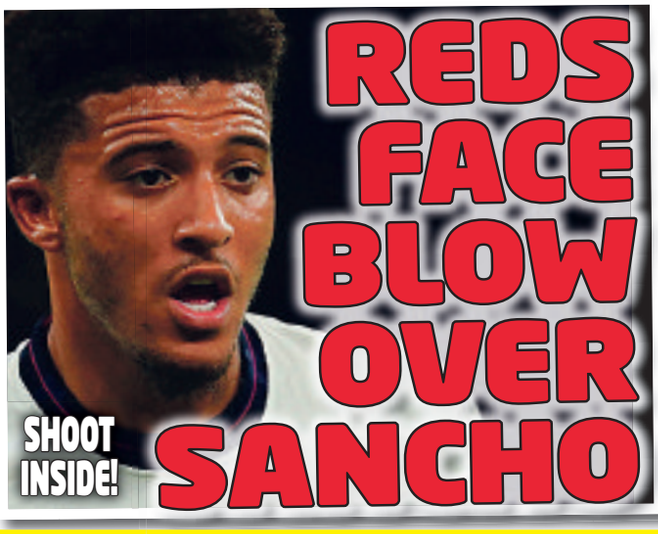

# REDS FACE BLOW OVER SANCHO

SHOOT INSIDE!

# SPECIAL GONE!

## Plunge on Mourinho being first sacked

PRESSURE: Jose Mourinho

**BOOKIES have had to slash their odds on Jose Mourinho being the first boss sacked after an avalanche of bets.**

By JOHN ANTHONY

Tottenham kicked off the season with a shocking home performance and defeat against Everton. It was the first time the Toffees had beaten one of the so-called top six on the road for more than FIVE years.

The poor effort on the pitch was backed up Jose tearing into his players — and that's normally a sure sign that Mourinho is on his way to the exit. Bookies have been forced to cut the Special One into their 6-1 second favourite to be the first Premier League boss to get the bullet.

Before the Everton game, he was a massive 33-1 to be the first gaffer being handed his P45 this season.

After fortunes came into the bookies, that price has collapsed into just 6-1 and falling fast.

It all means tomorrow night's Europa League clash with Lokomotiv Plovdiv has become a really important game.

Lose that and Mourinho is likely to be hot favourite for the chop — especially if he has another moan about the effort of his players.

38 >
9 772047 871431

Published by Sunday Sport (2011) Limited, 860 Chester Road, Stretford, Manchester M32 0QJ. Tel: 08444 415 112. Printed at Newsprinters (Broxbourne) Ltd, Great Cambridge Road, Waltham Cross, Herts EN8 8DY. No: 449 DISPLAY ADS & CLASSIFIED ADS: 0161 381 0180